

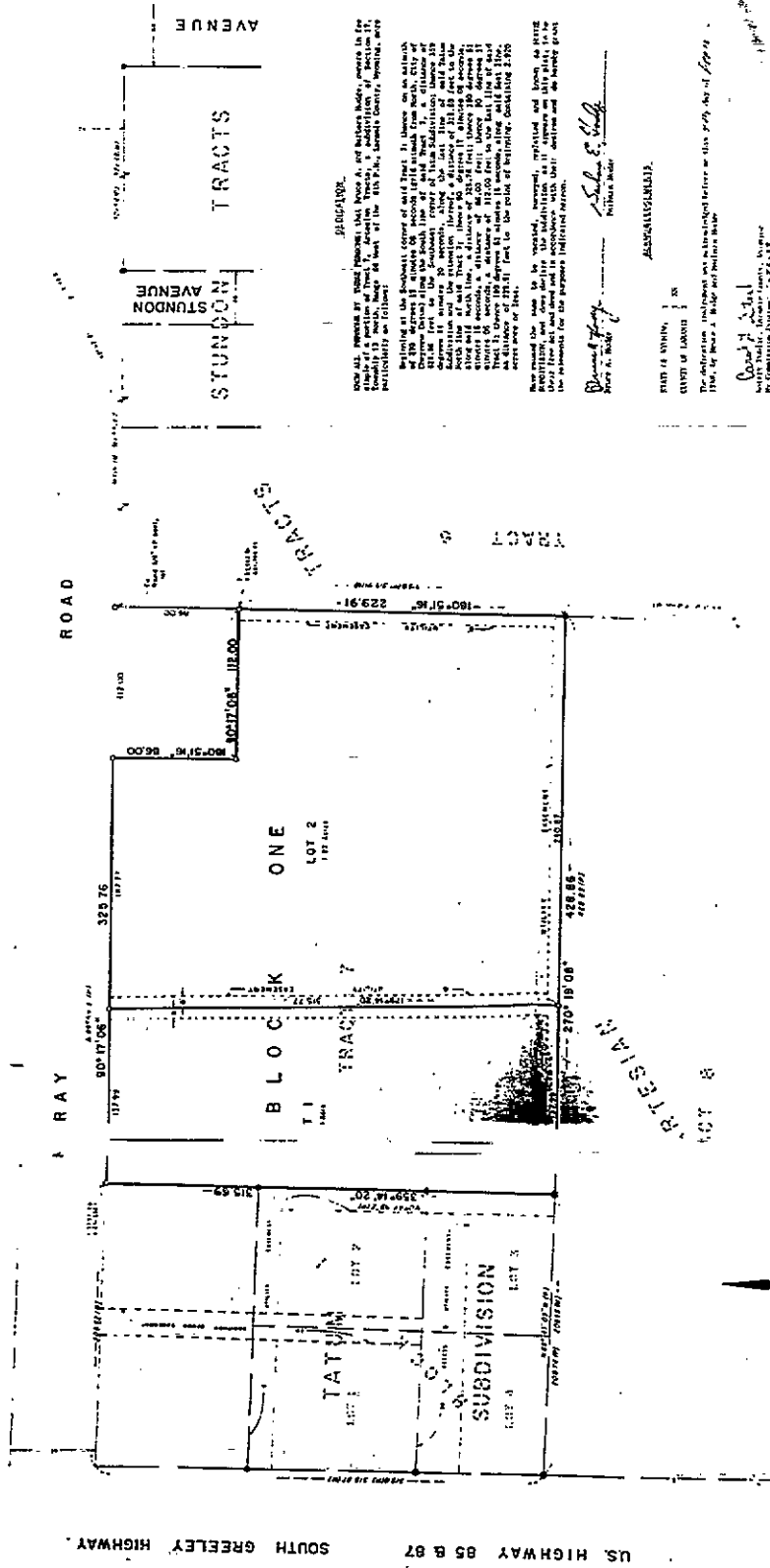

First American Title™

These documents are provided by First American Title as a courtesy to you. Should you have any questions regarding these documents, please contact your Realtor or a Real Estate Attorney.

Please be advised that any provision contained in this document, or in a document that is attached, linked, or referenced in this document, that under applicable law illegally discriminates against a class of individuals based upon personal characteristics such as race, color, religion, sex, sexual orientation, gender identity, familial status, disability, national origin, or any other legally protected class, is illegal and unenforceable.



- LEGEND**
- 1. 1/8" = 200'
 - 2. 1/8" = 100'
 - 3. 1/8" = 50'
 - 4. 1/8" = 25'
 - 5. 1/8" = 12.5'
 - 6. 1/8" = 6.25'
 - 7. 1/8" = 3.125'
 - 8. 1/8" = 1.5625'
 - 9. 1/8" = 0.78125'
 - 10. 1/8" = 0.390625'
 - 11. 1/8" = 0.1953125'
 - 12. 1/8" = 0.09765625'
 - 13. 1/8" = 0.048828125'
 - 14. 1/8" = 0.0244140625'
 - 15. 1/8" = 0.01220703125'
 - 16. 1/8" = 0.006103515625'
 - 17. 1/8" = 0.0030517578125'
 - 18. 1/8" = 0.00152587890625'
 - 19. 1/8" = 0.000762939453125'
 - 20. 1/8" = 0.0003814697265625'
 - 21. 1/8" = 0.00019073486328125'
 - 22. 1/8" = 0.000095367431640625'
 - 23. 1/8" = 0.0000476837158203125'
 - 24. 1/8" = 0.00002384185791015625'
 - 25. 1/8" = 0.000011920928955078125'
 - 26. 1/8" = 0.0000059604644775390625'
 - 27. 1/8" = 0.00000298023223876953125'
 - 28. 1/8" = 0.000001490116119384765625'
 - 29. 1/8" = 0.0000007450580596923828125'
 - 30. 1/8" = 0.00000037252902984619140625'
 - 31. 1/8" = 0.000000186264514923095703125'
 - 32. 1/8" = 0.0000000931322574615478515625'
 - 33. 1/8" = 0.000000046566128730773928125'
 - 34. 1/8" = 0.0000000232830643653869640625'
 - 35. 1/8" = 0.00000001164153218269348203125'
 - 36. 1/8" = 0.000000005820766091346741015625'
 - 37. 1/8" = 0.0000000029103830456733705078125'
 - 38. 1/8" = 0.00000000145519152283668525390625'
 - 39. 1/8" = 0.000000000727595761418342626953125'
 - 40. 1/8" = 0.0000000003637978807091713134765625'
 - 41. 1/8" = 0.00000000018189894035458565673828125'
 - 42. 1/8" = 0.000000000090949470177292828369140625'
 - 43. 1/8" = 0.0000000000454747350886464141845703125'
 - 44. 1/8" = 0.00000000002273736754432320709228515625'
 - 45. 1/8" = 0.0000000000113686837721616010461414289578125'
 - 46. 1/8" = 0.000000000005684341886080052305717134645390625'
 - 47. 1/8" = 0.000000000002842170943040026152858567319289578125'
 - 48. 1/8" = 0.00000000000142108547152001307642928369645390625'
 - 49. 1/8" = 0.00000000000071054273576000653821464141845703125'
 - 50. 1/8" = 0.000000000000355271367880003269107320717134645390625'

NOTES

1. This plat is subject to the provisions of the Act of March 3, 1909, relating to the recording of plats.
2. The survey was made by the undersigned on or about the date hereon.
3. The boundaries shown on this plat are those shown on the original survey.
4. The area shown on this plat is that shown on the original survey.
5. The plat is subject to the provisions of the Act of March 3, 1909, relating to the recording of plats.
6. The survey was made by the undersigned on or about the date hereon.
7. The boundaries shown on this plat are those shown on the original survey.
8. The area shown on this plat is that shown on the original survey.

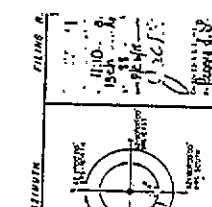
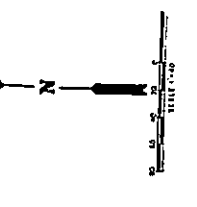

DEPOSITION

I, *[Name]*, being duly sworn, depose and say that I am a resident of the County of Lincoln, State of Nebraska, and that I am a member of the Board of Directors of the First American Building Association, Inc., a corporation organized under the laws of the State of Nebraska, and that I am a duly qualified and licensed surveyor in the State of Nebraska, and that I have personally and independently surveyed the premises hereon shown, and that the boundaries shown on this plat are those shown on the original survey, and that the area shown on this plat is that shown on the original survey, and that I am a duly qualified and licensed surveyor in the State of Nebraska, and that I have personally and independently surveyed the premises hereon shown, and that the boundaries shown on this plat are those shown on the original survey, and that the area shown on this plat is that shown on the original survey.

Subscribed and sworn to before me this 27th day of June, 1927.

[Signature]
Notary Public



HODGE SUBDIVISION

A REPLAT OF A PORTION OF THE CITY OF LINCOLN, NEBRASKA, A SUBDIVISION OF SECTION 16, T18N, R. 65W, S. 6N, P.M., LINCOLN COUNTY, WYOMING.

REGISTERED LAND SURVEYOR
STEELE SURVEYING SERVICES
2500
1927

WARRANTY DEED—Short Form

RECORDED OCT 25 1965 AT 4:25 Bohler

BOOK 824

RECEPTION NO. 82138 LESTER E. COFF, Clerk

493

FELIX ESESI and ANNA ESESI,
husband and wife,

for and in consideration of One Dollar and other valuable considerations ~~XXXXX~~
in hand paid, convey and warrant to SIDNEY G. KORNEGAY and FLORENCE B. KORNEGAY,
husband and wife,

the following described real estate, situated in the County of Laramie, State of Wyoming,
to-wit: Tract twenty-three (23) Artesian Tracts, being a subdivision of
part of Section seventeen (17), Township thirteen (13) N. R. sixty-six
(66) West Sixth P. M.; grantees not to use this land as a dumping
ground or place thereon anything of a detracting nature,

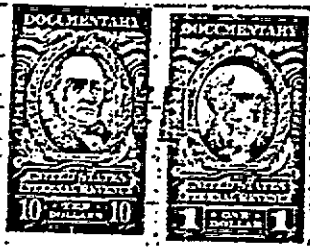

11th Law Stamp



And the said GRANTORS hereby covenant with
the said grantees that they are
lawfully seized of said premises; that they are free from encumbrances, and they will warrant the
title thereto against the lawful claims of all persons whomsoever, ~~XXXXXX~~

Hereby releasing and waiving any and all rights under and by virtue of the Homestead Exemption Laws of this State.

Dated this, the 30th day of November, A. D. 19 56.

Signed, Sealed and Delivered in Presence of
L. J. Swannick Felix Esesi [MAA]
Anna Esesi [MAA]

THE STATE OF WYOMING
COUNTY OF LARAMIE } n.

On this 30th day of November, 1956, before me personally appeared Felix Eesi and Anna Eesi, husband and wife,

to me known to be the persons described in and who executed the foregoing instrument, and acknowledged that they executed the same as their free act and deed, including the release and waiver of the right of homestead, the said wife having been by me fully apprised of her right and the effect of signing and acknowledging the said instrument.

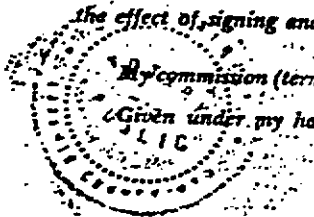

My commission (term) expires on the 18 day of July, 1957.
Given under my hand and notarial seal, this 30th day of November, 1956.
[Signature]
Notary Public



82138

No.

WARRANTY DEED

[Signature]

-TO-

City of Wyoming
County of Laramie

This instrument was filed for record at

at 10:30 o'clock P.M., on the 27th

day of Oct.

1956, and duly recorded in

Book 824 on page 494

[Signature]

Notary Public

My Comm. Expires July 18, 1957

Filed for Record

at 10:30 o'clock P.M.

on the 27th

day of Oct.

1956

[Signature]

Notary Public

My Comm. Expires July 18, 1957

COPY TO ASSESSOR
RECEIVED
LARAMIE COUNTY
CHEYENNE, WY.
049230
'88 SEP 26 PM 4 23

CONFIRMATION OF PLAT AND DEDICATION
HODGE SUBDIVISION,
A REPLAT OF A PORTION OF TRACT 7,
ARTESIAN TRACTS, A SUBDIVISION OF
SECTION 17, T.13 N., R.66 W., 6TH P.M.,
LARAMIE COUNTY, WYOMING
DATED APRIL 4, 1988 AND RECORDED AUGUST 15, 1988
IN THE OFFICE OF THE COUNTY CLERK OF
LARAMIE COUNTY, WYOMING

WHEREAS, Bruce A. Hodge and Barbara Hodge executed the above described dedication of Hodge Subdivision, and it is desired by Robert A. Willett and Martha M. Willett, husband and wife, as grantors of said Bruce A. Hodge and Barbara Hodge, husband and wife, to ratify and confirm said dedication, which comprises an area described as a portion of Tract 7, Artesian Tracts, a subdivision of Section 17, T. 13 N., R. 66 W., 6th P.M., Laramie County, Wyoming.

NOW THEREFORE, in consideration of the premises and other valuable consideration, receipt of which is hereby acknowledged, Robert A. Willett and Martha M. Willett, husband and wife, as owners and proprietors of Hodge Subdivision, on the date of said dedication, do hereby ratify, confirm and join in the above described dedication of Hodge Subdivision, as of the date thereof and declare said plat and dedication to be their free and voluntary act and deed and forever dedicate to the use of the public all road rights-of-way shown thereon, and do grant, for the specified purpose, all the easements shown thereon.

Executed this 23rd day of September, 1988.

Robert A. Willett
Robert A. Willett

Martha M. Willett
Martha M. Willett

STATE OF WYOMING)
)SS
COUNTY OF LARAMIE)

The foregoing instrument was acknowledged before me by Robert A. Willett and Martha M. Willett, husband and wife, this 23rd day of September, 1988.

Witness my hand and official seal.

Tina M. Tabor
Notary Public

Commission Expires: 5/8/91

