

Notes:

1. The word "Certify" or "Certificate" as shown and used herein implies an expression of professional opinion regarding the facts and data as acquired during this survey and does not constitute any warranty or guarantee either expressed or implied.
2. This document is valid only if it has affixed thereto an original signature and the Lead Surveyor has set his hand and seal attesting to the substantiality of his statement and that it is facts as shown on approved documents.

Certificate of Surveyor

State of Wyoming }
County of Laramie }

I, Larry T. Perry, a Registered Professional Land Surveyor in the State of Wyoming do hereby certify and declare that this retracement survey of Block 3 of Homestead Addition, 1st filing was performed by me and by Miss Phyllis Under my direct supervision during the month of July in the Year of Our Lord 1988 and that this map and survey show the boundary lines as called for and established during the original survey of the subdivision known and recorded in the Office of the Laramie County Clerk and Ex-Officio Registrar of Deeds and that these data are correct and accurate and that the boundary lines and monumentation as shown herein are correct to the best of my knowledge and belief.

Larry T. Perry
17th AUG 1988
30-84-2005

Larry T. Perry, L.S.
Wyoming Registration Number LS. 3047



Conversions
From International System of Units (SI) to American Standard
One Foot = 0.30480 Meter
One Acre = 0.4047 Hectares

Note: With the approval of Public Law 94-165 as signed into Law in 1975, the Metric Conversion is optional as One Foot = 1200/3037 Meters

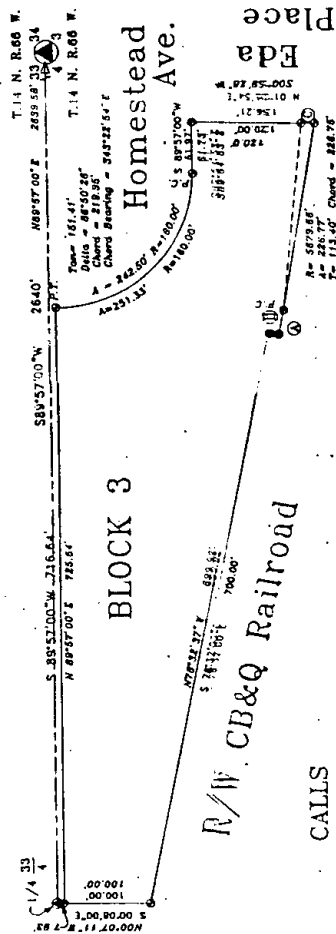

CALLS

- Ⓐ 29.40' S 75°33'00"E MEASURED
- Ⓑ 22.20' N 75°33'00"E MEASURED
- Ⓒ 10.00' S 112°00'00"W MEASURED
- Ⓓ 5.99' N 71°27'00"E MEASURED
- Ⓔ 16.0' N 01°03'34"E MEASURED
- Ⓕ 16.37' S 90°59'28"E MEASURED

Legend:

- Denotes 1/2" diameter Iron Pipe recovered as called for on the plat of Homestead Addition, 1st filing
- Denotes 5/8" X 24" rebar with 1-1/2" Aluminum Cap marked Wyo LS 3047, set
- ⊙ Denotes Section Corner and 1/4 Section Corner monument as recovered

Filing Record
Reception: 44173M
The State of Wyoming - County of Laramie -
This instrument was filed for record on 7/20/88 by Larry T. Perry, L.S. and Miss Phyllis Under my supervision.
Approved: [Signature]
Notary Public for Wyoming
RECORDED 11/20/88 AT 2:46 PM REC. 48726 24 1915 254 289
STATE OF WYOMING CLERK OF PUBLIC COUNTY OF LARAMIE

Geometrical Surveying & Mapping Co.
1127 Terry Ranch Road Cheyenne, Wyoming 82007
Phone: (307) 634-9300

