

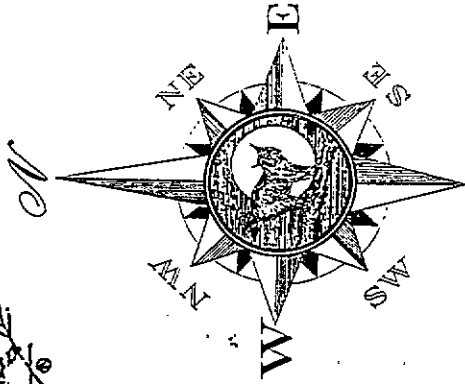

296



East 0 10 20
 Rods 0 10 20
 Meters 0 10 20
 Scale: 1/720

- Legend
- 1. 1/2" diameter rebar with 1/4" aluminum cap marked 2025 42-5700" found
 - 2. non-standard 1/2" diameter rebar with 1/4" aluminum cap marked 2025/42-5700" found
 - 3. Section corner at Sec 16, 17, 18 and 20, T14N-R4W 4th PR 1/4" brass cap, 1/2" iron pipe found
 - 4. cornered surveying and dogpost 60, 1/2" diameter rebar 10" long with aluminum cap, L. 1041 sec
 - 5. cornered surveying and dogpost 100, 1/2" diameter rebar 10" long with 1/4" aluminum cap, L. 1041 sec
 - 6. monument along northerly and easterly boundaries of the Section E5, T900

ABBREVIATED
 PLAT

N-C States

A REPLAT OF A PORTION OF TRACT 3
 WALLICK & MURRAY TRACTS
 Laramie County, Wyoming

1991 is 1986 A. D.

and basic service to be supplied by South Cheyenne Water & Sewer...
 basis of bearing the south line of Big Country Tracts which bears 65° 11' 30" E...
 is, intended for roadway extension to be used for drainage and utilities...
 5000' N. 1/4 Sec 17, T14N, R4W, 4th PR 1/4" brass cap, 1/2" iron pipe found

South Grayley Highway

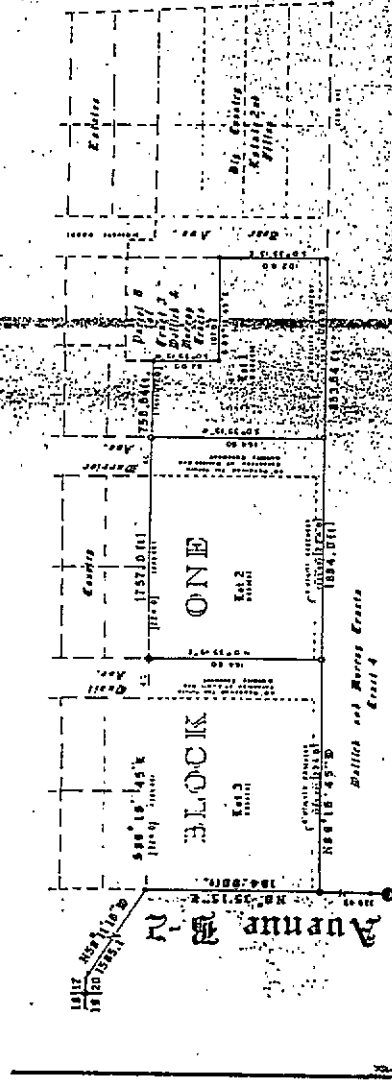
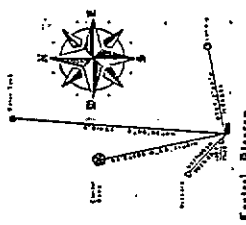
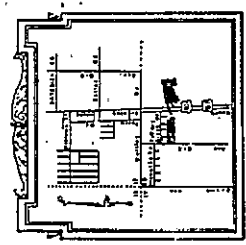

to Larry T. Terry, a licensed land surveyor...
 certify this plat was prepared from field notes of a survey conducted...
 between and during the years 1986 and 1987...
 to the best of my knowledge and belief.

Note: This plat is subject to the provisions of the Wyoming Statutes...
 for any and all purposes that may be presented...
 and shall not be subject to any public...
 utility.

Surveyed by Larry T. Terry, L.S., on July 1, 1987

APPROVALS

Approved by the Cheyenne-Laramie County Technical Planning Commission this 1 day of July, 1987.

Files Record
 The Wyoming State Archives
 100 North Lincoln
 Cheyenne, Wyoming 82001
 Date: 7/1/87
 By: [Signature]

Approved by the Board of County Commissioners of Laramie County this 1 day of July, 1987.
 Chairman of the Board
 County Clerk

Notary Public
 State of Wyoming
 County of Laramie
 My commission expires [Date]