

CERTIFICATE OF SURVEYOR
 J.S. Dawson, a registered professional land surveyor in the State of Wyoming, hereby state that this survey was made from official data and records and from a historical survey conducted by me or under my direct supervision during the month of July, 2008, that the monuments are set or found as shown and that this plat correctly represents said survey of the land depicted herein to the best of my knowledge.

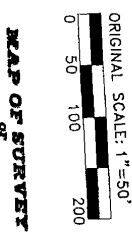

- LEGEND**
- Indicates Found aluminum cap PLS 4828
 - Indicates Found aluminum cap PE PLS 3153
 - Indicates Set Rebar and aluminum cap inscribed AVI-PC-WY PLS No 555
 - Indicates Found 60d spike
 - || Indicates Found 2"x16" Survey Stake-No other monument found

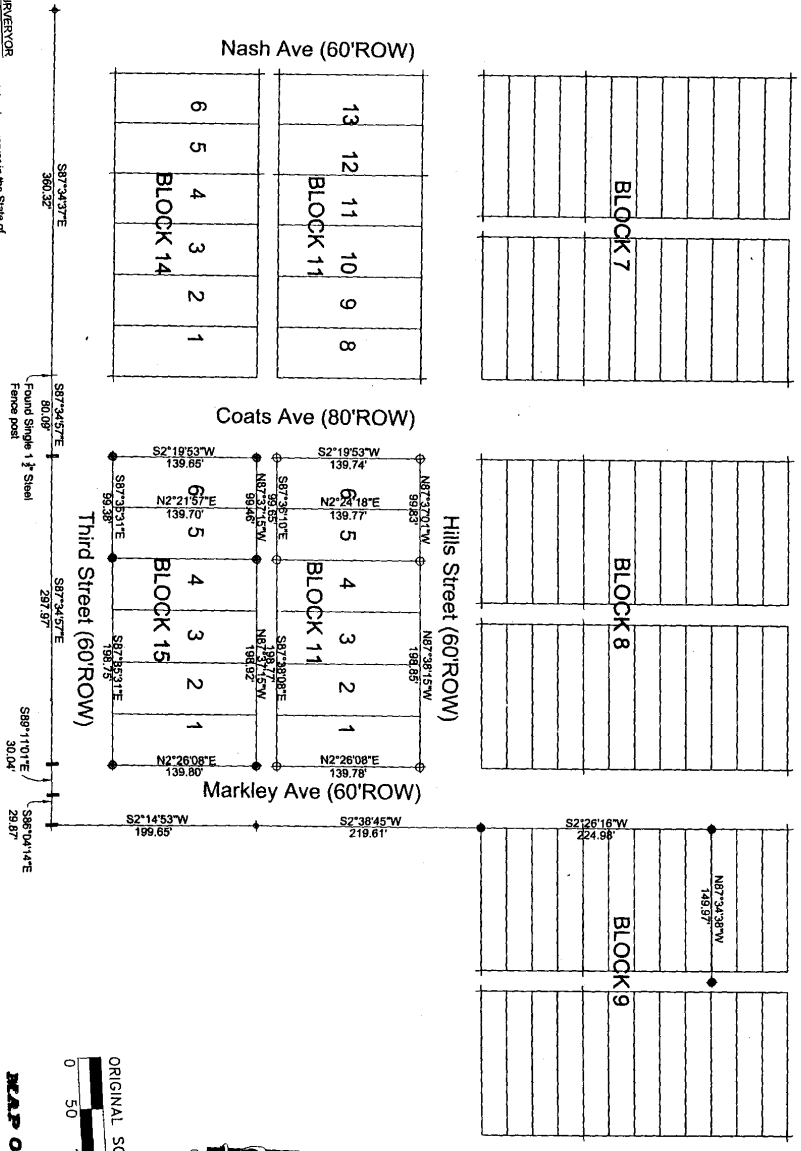

MAP OF SURVEY
LOTS 1 TO 4, BLOCK 15
KEES ADDITION
TO THE TOWN
HILLSDALE, WYOMING
 BEING SITUATED IN A PORTION OF
 SECTION 6, T. 14N R63W OF THE SIXTH PRINCIPAL
 MERIDIAN,
 LARAMIE COUNTY, WYOMING

gdi
 ENGINEERS
 3081
 LAR 11, 2009

James Malone Property Survey
 1464 Markley Ave
 Hillsdale, Wyoming 82060

Boundary Survey of Lots 1 to 4, Block 15
 Kees Addition
 Hillsdale, Laramie County, Wyoming

James Malone
 1464 Markley Ave
 Hillsdale, Wyoming 82060
 928-581-2960

NO.	REVISION	DATE

CLERK OF LARAMIE COUNTY
CERTIFICATE OF OVERSIZED DOCUMENT

I hereby certify that the following Real Estate Recordings(s), was/were too large for filing.

The original document is located in Survey Cabinet # 5 at slot #: 3

Grantor: DENNIS DAWSON

Grantee: TO THE PUBLIC

Document date: 8/27/2009

Following is a brief description of the document:

L1-4 BL15 KEES ADD HILLSDALE; SC 5/3

Debra K. Lathrop
Clerk of Laramie County

By: *Susan Rivera*
Deputy County Clerk
Commission expires January 3, 2011

RECORDED 8/27/2009 AT 10:55 AM REC# 529467 BK# 2128 PG# 1526
DEBRA K. LATHROP, CLERK OF LARAMIE COUNTY, WY. PAGE 1 OF 1

020-072 (R/11/01)