

Approved by: \_\_\_\_\_  
 Reviewed by: \_\_\_\_\_  
 Date: 3/20/84

Project: Final Plat, Korhonen Addition  
 Client: Cheesbrough-Clarey

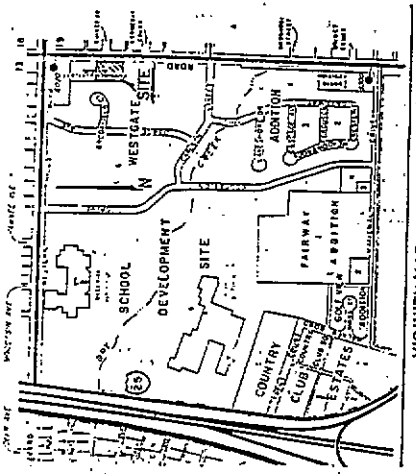

**SURVEYOR'S CERTIFICATE**

I, James D. Voelker, a Professional Engineer and Licensed Surveyor in the State of Montana, hereby certify that this plat was prepared by me or under my direct supervision during the month of February, 1984, and that the same is a true and correct representation of the actual survey and as represented as indicated hereon. I further certify that the same is a true and correct representation of the actual survey and as represented as indicated hereon. I further certify that the same is a true and correct representation of the actual survey and as represented as indicated hereon.

James D. Voelker  
 Montana P.E. & L.S. No. 3417  
 February 2, 1984

**LEGAL DESCRIPTION**

A piece of land situated in the NE 1/4 of Section 24, Township 11 North, Range 07 West, 6th Principal Meridian, City of Cheesbrough, Lake County, Montana, being the same as shown on the West Right-of-Way Line of Highway 444, 445, 446, 447, 448, 449, 450, 451, 452, 453, 454, 455, 456, 457, 458, 459, 460, 461, 462, 463, 464, 465, 466, 467, 468, 469, 470, 471, 472, 473, 474, 475, 476, 477, 478, 479, 480, 481, 482, 483, 484, 485, 486, 487, 488, 489, 490, 491, 492, 493, 494, 495, 496, 497, 498, 499, 500, 501, 502, 503, 504, 505, 506, 507, 508, 509, 510, 511, 512, 513, 514, 515, 516, 517, 518, 519, 520, 521, 522, 523, 524, 525, 526, 527, 528, 529, 530, 531, 532, 533, 534, 535, 536, 537, 538, 539, 540, 541, 542, 543, 544, 545, 546, 547, 548, 549, 550, 551, 552, 553, 554, 555, 556, 557, 558, 559, 560, 561, 562, 563, 564, 565, 566, 567, 568, 569, 570, 571, 572, 573, 574, 575, 576, 577, 578, 579, 580, 581, 582, 583, 584, 585, 586, 587, 588, 589, 590, 591, 592, 593, 594, 595, 596, 597, 598, 599, 600, 601, 602, 603, 604, 605, 606, 607, 608, 609, 610, 611, 612, 613, 614, 615, 616, 617, 618, 619, 620, 621, 622, 623, 624, 625, 626, 627, 628, 629, 630, 631, 632, 633, 634, 635, 636, 637, 638, 639, 640, 641, 642, 643, 644, 645, 646, 647, 648, 649, 650, 651, 652, 653, 654, 655, 656, 657, 658, 659, 660, 661, 662, 663, 664, 665, 666, 667, 668, 669, 670, 671, 672, 673, 674, 675, 676, 677, 678, 679, 680, 681, 682, 683, 684, 685, 686, 687, 688, 689, 690, 691, 692, 693, 694, 695, 696, 697, 698, 699, 700, 701, 702, 703, 704, 705, 706, 707, 708, 709, 710, 711, 712, 713, 714, 715, 716, 717, 718, 719, 720, 721, 722, 723, 724, 725, 726, 727, 728, 729, 730, 731, 732, 733, 734, 735, 736, 737, 738, 739, 740, 741, 742, 743, 744, 745, 746, 747, 748, 749, 750, 751, 752, 753, 754, 755, 756, 757, 758, 759, 760, 761, 762, 763, 764, 765, 766, 767, 768, 769, 770, 771, 772, 773, 774, 775, 776, 777, 778, 779, 780, 781, 782, 783, 784, 785, 786, 787, 788, 789, 790, 791, 792, 793, 794, 795, 796, 797, 798, 799, 800, 801, 802, 803, 804, 805, 806, 807, 808, 809, 810, 811, 812, 813, 814, 815, 816, 817, 818, 819, 820, 821, 822, 823, 824, 825, 826, 827, 828, 829, 830, 831, 832, 833, 834, 835, 836, 837, 838, 839, 840, 841, 842, 843, 844, 845, 846, 847, 848, 849, 850, 851, 852, 853, 854, 855, 856, 857, 858, 859, 860, 861, 862, 863, 864, 865, 866, 867, 868, 869, 870, 871, 872, 873, 874, 875, 876, 877, 878, 879, 880, 881, 882, 883, 884, 885, 886, 887, 888, 889, 890, 891, 892, 893, 894, 895, 896, 897, 898, 899, 900, 901, 902, 903, 904, 905, 906, 907, 908, 909, 910, 911, 912, 913, 914, 915, 916, 917, 918, 919, 920, 921, 922, 923, 924, 925, 926, 927, 928, 929, 930, 931, 932, 933, 934, 935, 936, 937, 938, 939, 940, 941, 942, 943, 944, 945, 946, 947, 948, 949, 950, 951, 952, 953, 954, 955, 956, 957, 958, 959, 960, 961, 962, 963, 964, 965, 966, 967, 968, 969, 970, 971, 972, 973, 974, 975, 976, 977, 978, 979, 980, 981, 982, 983, 984, 985, 986, 987, 988, 989, 990, 991, 992, 993, 994, 995, 996, 997, 998, 999, 1000.

# FINAL PLAT KORHONEN ADDITION

SITUATE IN THE NE 1/4 OF SECTION 24 T. 14N., R. 07 W.

APPROVED BY THESE PRESENTS THAT, SHECO CONSTRUCTION COMPANY, Edward T. Murray, Jr., Managing Partner, owner in fee of the above described land, has duly and lawfully caused to be prepared and filed with the City of Cheesbrough, Montana, a plat of the above described land, and that the same is a true and correct representation of the actual survey and as represented as indicated hereon. I further certify that the same is a true and correct representation of the actual survey and as represented as indicated hereon.

STATE OF MONTANA )  
 COUNTY OF LAUREL )

Edward T. Murray, Jr.

The foregoing instrument was acknowledged before me this \_\_\_\_\_ day of \_\_\_\_\_, 1984, A.D., by Edward T. Murray, Jr., known to me to be the person whose name is subscribed to the same, and in accordance with his duties as a Notary Public in and for the State of Montana, I have hereunto set my hand and seal at \_\_\_\_\_, Montana, this \_\_\_\_\_ day of \_\_\_\_\_, 1984.

Notary Public

## BARTLETT ADDITION

APPROVED

Approved by the Cheyenne/Laurel County Regional Planning Commission this \_\_\_\_\_ day of \_\_\_\_\_, 1984.

Secretary: \_\_\_\_\_

Approved by the City Council of the City of Cheesbrough, Montana, this \_\_\_\_\_ day of \_\_\_\_\_, 1984.

City Clerk: \_\_\_\_\_

YELLOWSTONE HIGHWAY (1 /W)

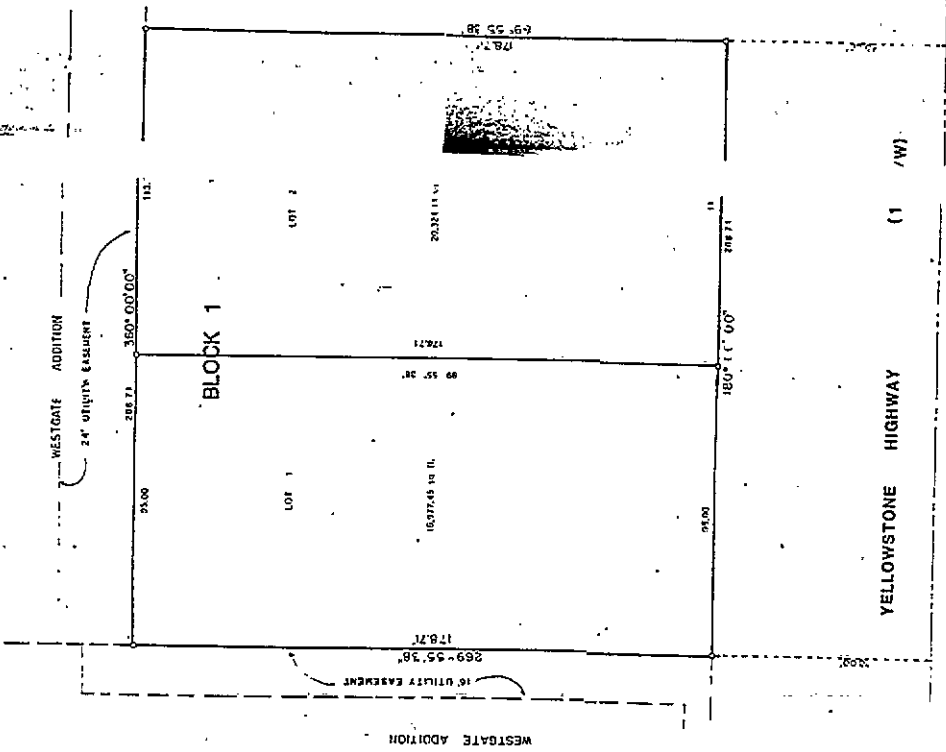

483' 3" 500ft 643' 19 1/8

