

26-1

26-1

LOGAN HEIGHTS ADDITION

TO CHEYENNE.

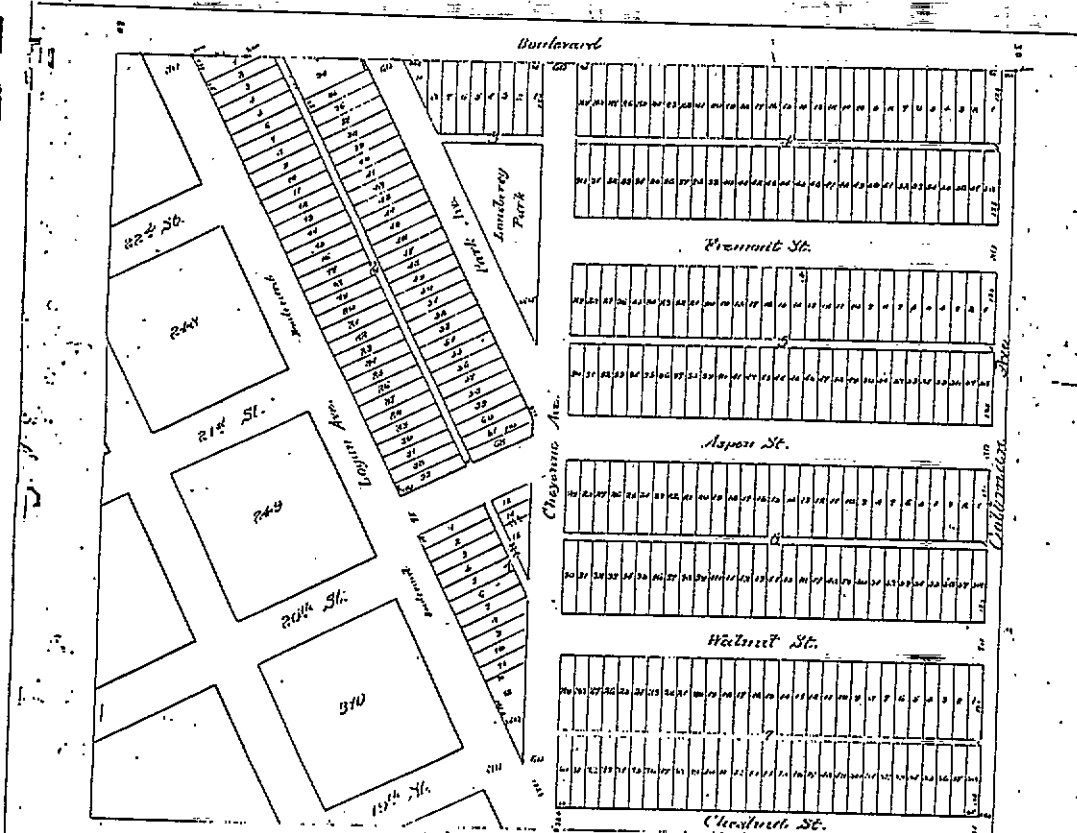

In the undersigned names and proprietors of Lot No. One (1) in Sec 32 T14 R66 E of 6th Principal Meridian, Doherty hereby ratify and confirm the laying out of said land as Logan Heights Addition to Cheyenne, at all times in the foregoing Plat, and do hereby Dedicate to Public use the Streets and Alleys as shown on said Plat.

Secretary of Wyoming
County of Laramie

On this 19 day of June A.D. 1890 personally appeared before me the undersigned, known to me to be the identical persons who signed the foregoing dedication and acknowledged that they signed the same freely and voluntarily for the uses therein set forth.

Witness my hand and seal this 19 day of June A.D. 1890

Witness my hand and seal this 19 day of June A.D. 1890

Witness my hand and seal this 19 day of June A.D. 1890

Witness my hand and seal this 19 day of June A.D. 1890

1890
This instrument
is a true and correct
copy of the original
filed in my office
this 19th day of June
A.D. 1890
John P. [Signature]
County Clerk





REPLAT
OF
LOGAN HEIGHTS ADDITION
TO THE
CITY OF CHEYENNE
LARAMIE COUNTY
WYOMING
SCALE 1"=100'

