

**VACATION STATEMENT**

STATE OF WYOMING, County of Cheyenne, City of Cheyenne, Wyoming, ss: I, the undersigned, being the duly qualified Surveyor for the City and County of Cheyenne, Wyoming, do hereby certify that the foregoing is a true and correct copy of the record plat as the same appears on the books of the City and County of Cheyenne, Wyoming.

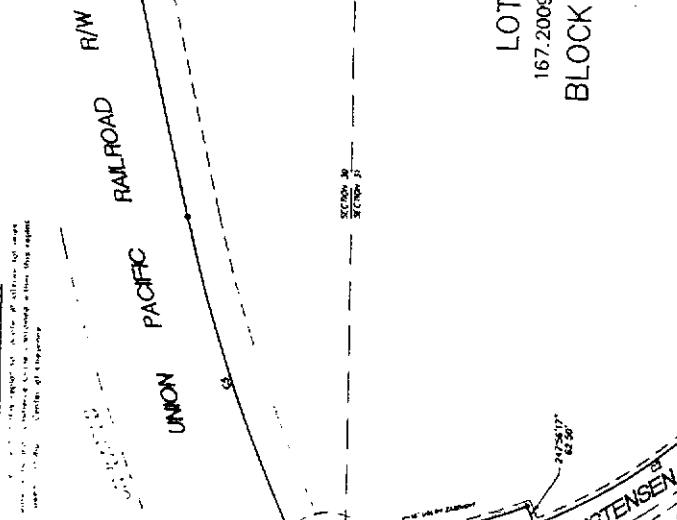

**LOT 1**  
167.2009 ACRES  
**BLOCK ONE**

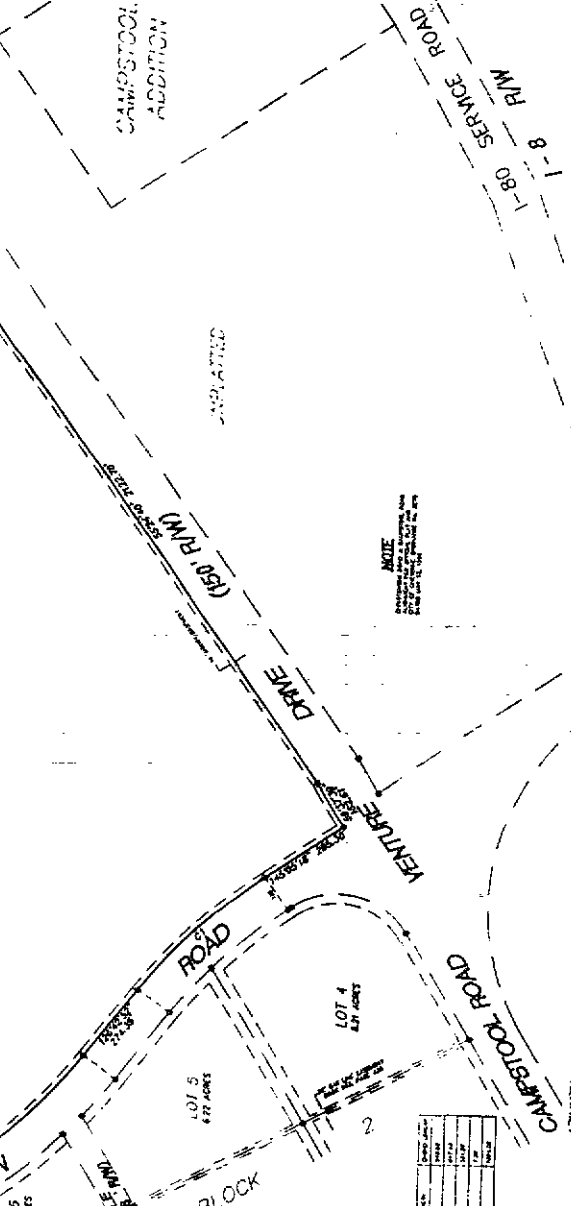

**DEDICATION**  
WHEREAS ALL PERSONS BY THESE PARTISAN'S have been and will be in the possession, control, and enjoyment, for a term of years, of certain parcels of land in Section 34, Township 14 North, Range 66 West of the 6th P.M. City of Cheyenne, Wyoming, and it is the intent of the said persons that the same should be dedicated to the public use for the purpose of a street or highway, and the said persons have by their act and deed, and in accordance with their intent, dedicated the same to the public use for the purpose indicated herein.

*David E. Shultz*  
David E. Shultz  
Surveyor  
David E. Shultz  
Surveyor  
David E. Shultz  
Surveyor

**ACKNOWLEDGEMENTS**  
STATE OF WYOMING, ss: I, the undersigned, being the duly qualified Surveyor for the City and County of Cheyenne, Wyoming, do hereby certify that the foregoing is a true and correct copy of the record plat as the same appears on the books of the City and County of Cheyenne, Wyoming.

*Shirley L. Lacey*  
Shirley L. Lacey  
City Clerk  
Shirley L. Lacey  
City Clerk  
Shirley L. Lacey  
City Clerk

**APPROVALS**  
Approved by the Cheyenne-Laramie County Regional Planning Commission on this 1st day of April, 2001.

*David W. Wilson*  
David W. Wilson  
Development Director  
Approved by the City Council of the City of Cheyenne, Wyoming, on this 1st day of April, 2001.

**CERTIFICATE OF SURVEYOR**  
I, James A. Sims, Registered Professional Land Surveyor in the State of Wyoming, being duly sworn, depose and say that the foregoing plat of the CAMPSCHOOL ADDITION was prepared from survey made and done, and from notes of a field survey conducted by me or under my direct supervision during the month of February, 2001. The said plat is a true and correct copy of the field notes and that the same correctly represents the survey of the land depicted herein to the best of my knowledge.



**LOWE'S DISTRIBUTION CENTER OF CHEYENNE**

**A REPLAT OF**

ALL OF BLOCK 4, ALL OF BLOCK 5, AND A PORTION OF  
OF COMMERCE CIRCLE  
CHEYENNE BUSINESS PARKWAY, THIRD FILING,  
CITY OF CHEYENNE,  
LARAMIE COUNTY, WYOMING.  
PREPARED FEBRUARY, 2001



**STEEL SURVEYING SERVICES, LLC**  
PROFESSIONAL LAND SURVEYORS  
100 WEST MAIN STREET, P.O. BOX 5222  
CHEYENNE, WYOMING 82002

**LEGEND**

- 1. 1" = 200' SCALE
- 2. 1" = 100' SCALE
- 3. 1" = 50' SCALE
- 4. 1" = 25' SCALE
- 5. 1" = 12.5' SCALE
- 6. 1" = 6.25' SCALE
- 7. 1" = 3.125' SCALE
- 8. 1" = 1.5625' SCALE

**CURVE TABLE DATA**

NO.	STATIONING	PI	PC	PT	PVI	EA	EB	EC	ED	ET	EA-ET	PT-ET	EA-PT
1	1+00	2+00	1+00	1+50	2+00	1+50	2+00	1+50	2+00	1+50	1+00	1+00	1+00
2	2+00	3+00	2+00	2+50	3+00	2+50	3+00	2+50	3+00	2+50	2+00	2+00	2+00
3	3+00	4+00	3+00	3+50	4+00	3+50	4+00	3+50	4+00	3+50	3+00	3+00	3+00
4	4+00	5+00	4+00	4+50	5+00	4+50	5+00	4+50	5+00	4+50	4+00	4+00	4+00

**FILED RECORD**  
I, the Surveyor, do hereby certify that the record of this plat was filed in the Office of the City Clerk of Cheyenne, Wyoming, on this 1st day of April, 2001.

