

Surveyor's Certificate

I, Hilton H. Roby Jr., land surveyor registered in the State of Wyoming, do hereby certify that this report of the West 1/2 of Tract 9, Wallick and Murray Tracts, Laramie County, Wyoming, was made and prepared in accordance with the provisions of the Wyoming Statutes, Chapter 25, Title 2, effective May 1st, 1981, and that it correctly and accurately represents said survey of M & B Subdivision as shown hereon, more particularly described as follows:

Beginning at the Northwest corner of Tract 9, Wallick & Murray Tracts, thence S 89°16'45"E along the north line of Tract 9 a distance of 624.47', thence S 00°33'18"W a distance of 289.56', thence N 89°15'56"W along the south line of Tract 9 a distance of 624.47', thence N 89°16'45"E along the north line of Tract 9 a distance of 289.56' to the point of beginning, containing 4.15 acres.

Hilton H. Roby Jr.
 Hilton H. Roby Jr., Wyoming LB 3809

Legend & Notes

Reference bearing from survey by R L Hudson, L.S. 519, Job No. 13-197 B 73-183

Original basis by solar observation

1) Bearings 15" iron pipe w/bears cap

2) Round L.S. 519

3) Denotes 15" x 18" iron w/bear cap found

4) Denotes 15" x 30" iron w/cap stamped L.S. 2609, placed

5) Denotes call of record

6) Wallick & Murray Tracts

7) District call of record

8) Big County Estates

No public maintenance of roads

Dedication

KNOW ALL MEN BY THESE PRESENTS that Isaac M. Bowling, Kathryn M. Bowling, Erin A. Marshall and Cathy E. Marshall, owners of the sample of the land embraced by this report of the West 1/2 of Tract 9, Wallick & Murray Tracts, Laramie County, Wyoming, do hereby dedicate and in accordance with their desires.

Isaac M. Bowling
 Isaac M. Bowling
Kathryn M. Bowling
 Kathryn M. Bowling
Erin A. Marshall
 Erin A. Marshall
Cathy E. Marshall
 Cathy E. Marshall

Acknowledgement

State of Wyoming)
 County of Laramie) ss

The foregoing dedication was acknowledged before me by Isaac M. Bowling, Kathryn M. Bowling, Erin A. Marshall and Cathy E. Marshall on this 17th day of May, 1981.

Notary Public *Karla M. H. ...*
 My commission expires 5/15/82

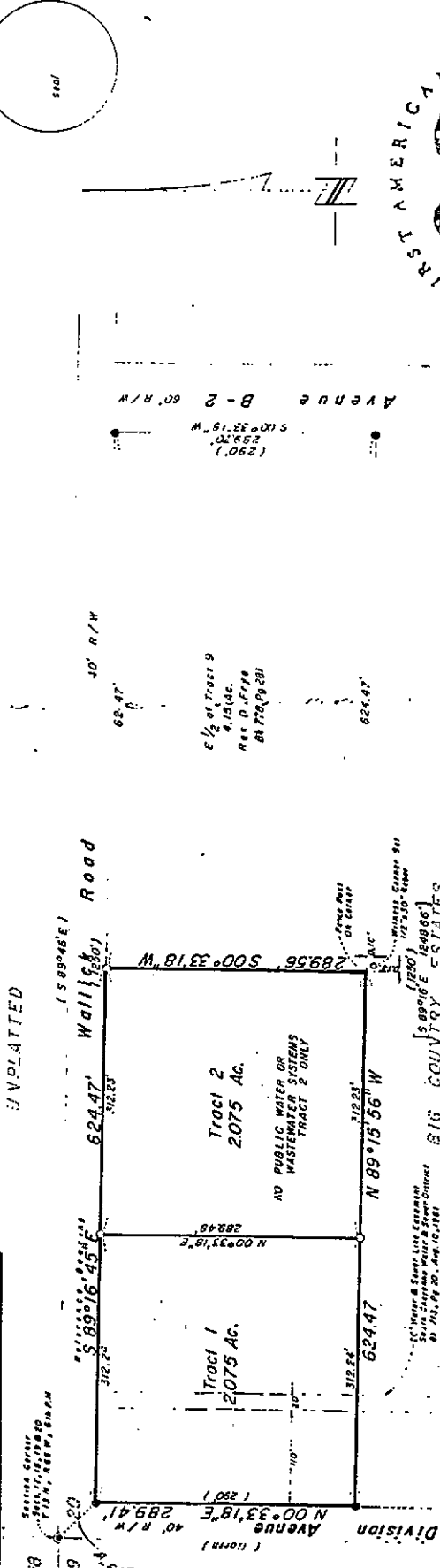

M & B Subdivision

a replat of
 The West 1/2 of Tract 9
 Wallick & Murray Tracts
 LARAMIE COUNTY, WYOMING

ALPINE SURVEYING
 200 BOX 111
 SHERIDAN, WYOMING

May, 1981
 Job #1063

Filing record

634168

This plat was recorded in the County of Laramie, Wyoming, on the 17th day of August, 1981.

This instrument was filed for record in the public records of the County of Laramie, Wyoming, on the 17th day of August, 1981, and duly recorded in the public records of the County of Laramie, Wyoming, on the 17th day of August, 1981.

Janet C. Whitland
 County Clerk & Ex-officio Engineer in Charge

APPROVALS

Approved by the Cheyenne-Laramie County Regional Planning Commission on the 11th day of August, 1981.

Wally Jackson III
 Chairman

Approved by the Board of County Commissioners of Laramie County on the 25th day of August, 1981.

Dawn Lutz
 Chairman of the Board

Janet C. Whitland
 County Clerk

Secretary