

Certificate of Surveyor

State of Wyoming
 Larry F. Perry, a Licensed Land Surveyor in the State of Wyoming, do hereby certify that this plat of Mohorng Meadow, as shown and described in this plat, was approved by me on the 15th day of the month of February, 1991, in this office in Laramie County, Wyoming, and that all the surveys, plans and other data on file in this office in Laramie County, Wyoming, and from data acquired from the same, and other data on file in this office in Laramie County, Wyoming, and from data acquired from the best of my knowledge and belief.



Larry F. Perry, L.S.
 Wyoming Reg. No. 151047

Redirection
 I, Larry F. Perry, a Licensed Land Surveyor in the State of Wyoming, do hereby certify that this plat of Mohorng Meadow, as shown and described in this plat, was approved by me on the 15th day of the month of February, 1991, in this office in Laramie County, Wyoming, and that all the surveys, plans and other data on file in this office in Laramie County, Wyoming, and from data acquired from the same, and other data on file in this office in Laramie County, Wyoming, and from data acquired from the best of my knowledge and belief.

Charle E. Morrison
 Charle E. Morrison - as owner

Acknowledgment

On this, the 23rd day of the month of March, 1991, the prior of our Lord One Thousand Nine Hundred and Ninety Six (1896), did personally appear, before me, Larry F. Perry, a Licensed Land Surveyor in the State of Wyoming, the above named Charle E. Morrison, who by me duly sworn, state and declare that they are the owners in fee simple of the lands embraced in this plat and did execute the foregoing declaration and acknowledgment and instrument to be the free and voluntary act and deed for the purposes therein mentioned.

IN WITNESS WHEREOF, I have hereunto set my hand and affixed the seal of my office this day, month and year first above written.

My Commission Expires: 4-21-99



Minnie L. Case
 NOTARY PUBLIC

Land Description

Acres of land situated known and being all of tract # of Capitol Tracts, a subdivision shown in the East 1/2 of the NW 1/4 of Section 18 of T.13 N. of R.66 W. of the 6th P.M. in Laramie County, Wyoming.

Notes

The word "Certify" or "Certificate" as shown and used herein imply an expression of professional opinion regarding the facts of this survey and does not constitute a warranty or guarantee, expressed or implied.

Basis of Bearing

The Basis of Bearing was derived from a Survey performed by Milton H. Hobby of L.S. 6609 in 1891 for Lankford Mobile Home Park & a Survey performed by S. C. Fry PAULS662 in 1981.

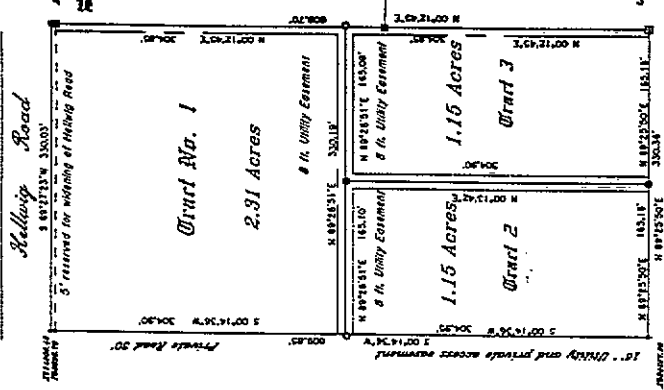
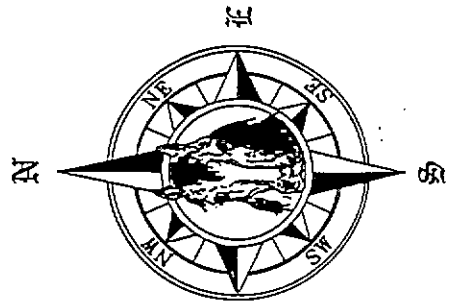

San Rae Subdivision

Approved by the Cheyenne - Laramie County Regional Planning Commission on this 14th day of the month of April, 1991, in this the year of our Lord 1991.

Development Director

Approved by the Commissioners of Laramie County, Wyoming on this 14th day of the month of April, 1991, in this the year of our Lord 1991.

City Clerk

Approved by the City Council of the City of Cheyenne, Wyoming on this 14th day of the month of April, 1991, in this the year of our Lord 1991.

City Clerk

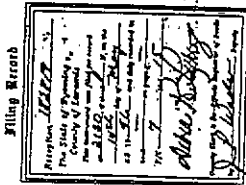

J. B. H. of R. 66 W. of the 6th P.M.
 Laramie County, Wyoming
 Geometrical Surveying & Mapping Co.
 1122 East Broadway, Wyoming 82202

- Grinid**
- Diameter Rebar with Plastic Cap Marked LS 8000
 - Diameter 1/2 inch dia. Iron pipe
 - Diameter Rebar with Aluminum Cap
 - Diameter 2" Iron rebar post set in concrete
 - Diameter 5/8" X 10" rebar with Aluminum Cap

Conversions
 From International System of Units (SI) to American Standard
 One Feet = 0.3048 Meter
 One Acre = 0.4047 Hectares

Note: With the approval of Public Law 94-165 as signed into Law in 1976, the Metric Conversion is equal to One Feet = 1200/3937 Meter

Mohorng Meadows
 A Part of Tract B of Capitol Tracts 1st Filing

A Subdivision Shown in the East 1/2 of the North West 1/4 of Section 18