

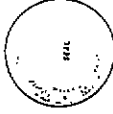

CERTIFICATE OF SURVEYOR
STATE OF WYOMING
SOUTH OF LARAMIE 14

I, Donald H. Hartman, a duly licensed Surveyor and one of the Surveyors registered in the State of Wyoming, hereby certify that the plat hereon shown is a true and correct copy of the original of my description and complies on June 24, 1981, and that said survey is accurately represented on this plat as shown in the field.

WYOMING REGISTRATION NUMBER 338



PROPERTY DESCRIPTION

My the ADDITION, and FLORR, described as follows:
Beginning at the southeast corner of NW 1/4 Sec. 24, T. 14 N., R. 68 W., 6th P.M., Laramie County, Wyoming, thence N 78° 49' 07" E a distance of 253.77 feet, to the southeast corner of said NW 1/4 Sec. 24, T. 14 N., R. 68 W., 6th P.M., Laramie County, Wyoming, thence S 0° 02' 00" E a distance of 100.00 feet, to the northeast corner of said NW 1/4 Sec. 24, T. 14 N., R. 68 W., 6th P.M., Laramie County, Wyoming, thence S 89° 48' 00" W a distance of 100.00 feet, to the point of beginning, said Addition containing 0.459 acres, more or less.

ACKNOWLEDGEMENT

STATE OF WYOMING
COUNTY OF LARAMIE 14

On this 24 day of June, 1981, since my, a Notary Public in and for the State of Wyoming, did receive the persons named in the dedication of this plat, who were before me personally, or by their attorneys, and who acknowledged to me that they executed the foregoing instrument of their own free will and mind, and for the purposes and objects therein expressed, I did my hand and official seal at my office on the day and year first above written.

NOTARY PUBLIC
RESIDING AT _____

TULA C. MELAN

JAMES L. MELAN

DEDICATION

For and in consideration of the sum of \$100.00, the undersigned owners of the land hereinafter described do hereby dedicate, sell and convey unto the City of Laramie, Wyoming, the land hereinafter described, to be used for the purpose of a public park, and to have the same retained for the purpose shown.

LEGEND

- 1. Lot 1, 0.2174c
- 2. Lot 2, 0.1874c
- 3. Lot 3, 0.1874c
- 4. Lot 4, 0.1874c
- 5. Lot 5, 0.1874c
- 6. Lot 6, 0.1874c
- 7. Lot 7, 0.1874c
- 8. Lot 8, 0.1874c
- 9. Lot 9, 0.1874c
- 10. Lot 10, 0.1874c
- 11. Lot 11, 0.1874c
- 12. Lot 12, 0.1874c
- 13. Lot 13, 0.1874c
- 14. Lot 14, 0.1874c
- 15. Lot 15, 0.1874c
- 16. Lot 16, 0.1874c
- 17. Lot 17, 0.1874c
- 18. Lot 18, 0.1874c
- 19. Lot 19, 0.1874c
- 20. Lot 20, 0.1874c

LEGEND

- 1. Lot 1, 0.2174c
- 2. Lot 2, 0.1874c
- 3. Lot 3, 0.1874c
- 4. Lot 4, 0.1874c
- 5. Lot 5, 0.1874c
- 6. Lot 6, 0.1874c
- 7. Lot 7, 0.1874c
- 8. Lot 8, 0.1874c
- 9. Lot 9, 0.1874c
- 10. Lot 10, 0.1874c
- 11. Lot 11, 0.1874c
- 12. Lot 12, 0.1874c
- 13. Lot 13, 0.1874c
- 14. Lot 14, 0.1874c
- 15. Lot 15, 0.1874c
- 16. Lot 16, 0.1874c
- 17. Lot 17, 0.1874c
- 18. Lot 18, 0.1874c
- 19. Lot 19, 0.1874c
- 20. Lot 20, 0.1874c

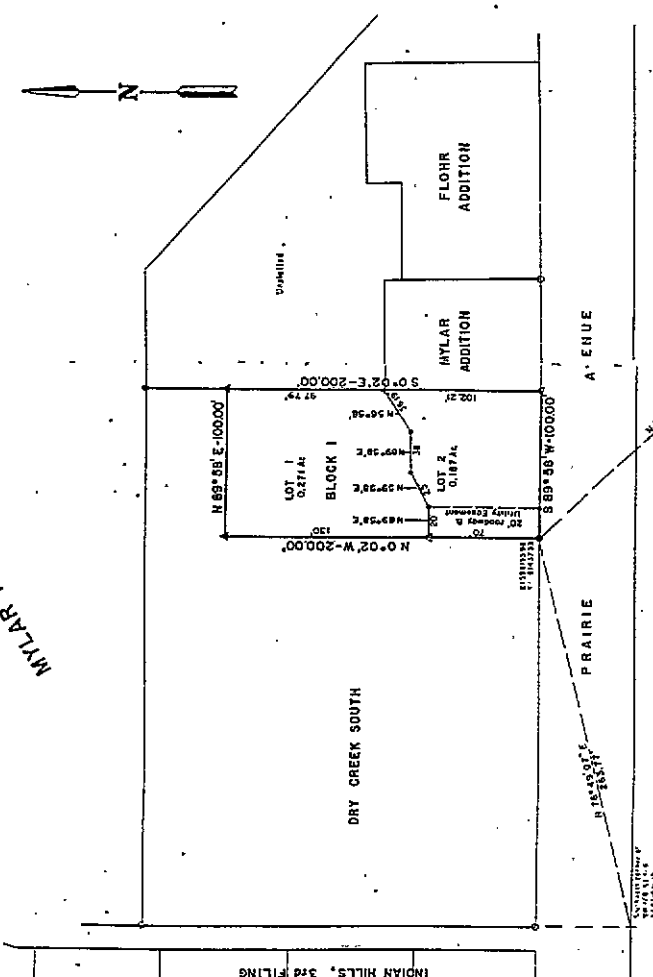

SHEWENNE-LARAMIE COUNTY PLANNING COMMISSION

BOARD OF COUNTY COMPTON MEMS OF LARAMIE COUNTY

CITY COUNCIL OF SHEWENNE

APPROVED THIS 24 DAY OF JUNE, 1981

CHAIRMAN James L. Melan

SECRETARY Don Hopkins & Associates

COUNTY CLERK _____

CITY CLERK _____

FINAL PLAT
MYLAR ADDITION
2nd FILING
LARAMIE COUNTY, WYOMING
N 1/4 Sec. 24, T. 14 N., R. 68 W., 6th P.M.
SCALE 1" = 40'
JUNE 17, 1981
LSE 873

Don Hopkins & Associates
118 East 17th Street
Cheyenne, Wyoming