

NICHOLS ADDITION

A REPLAT OF
**THE WEST 305' OF THE EAST 425'
 TRACT 1, AIRPORT VALLEY TRACTS**
 A SUBDIVISION SITUATED IN THE NORTH 1/2 OF SECT. 19, T.14N., R.66W., 6TH RM.,
 LARAMIE COUNTY, WYOMING

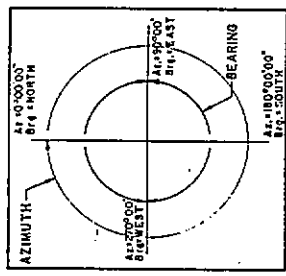

FIRST AMERICAN
 NATIONAL LENDING CORPORATION



FILING RECORD

APPROVALS

Approved by the Board of County Commissioners of Laramie County, Wyoming this 26 day of January, 1979.
 Chairman: Dean Legg Attest: John C. Mitchell
 Secretary: John C. Mitchell
 Approved by the Cheyenne-Laramie County Regional Planning Commission this 27 day of March, 1979.
 Chairman: Charles Evans Attest: Walter Johnson
 Secretary: Walter Johnson

Approved by the City Council of the City of Cheyenne, Wyoming this 22 day of May, 1979.
 Mayor: John C. Mitchell
 Attest: John C. Mitchell
 City Clerk: John C. Mitchell

SEAL OF WYOMING
 STATE OF WYOMING
 COUNTY OF LARAMIE
 JOHN C. MITCHELL
 Mayor

SEAL OF CHEYENNE
 CITY OF CHEYENNE
 JOHN C. MITCHELL
 Mayor

SEAL OF LARAMIE COUNTY
 COUNTY OF LARAMIE
 JOHN C. MITCHELL
 Chairman

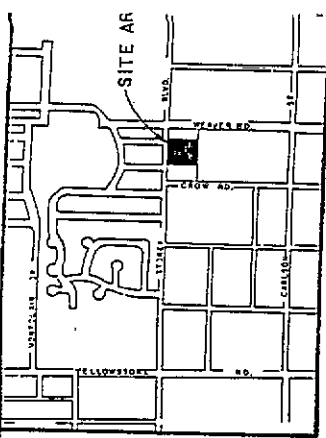

VICINITY MAP
 SCALE: 1"=1000'

NOTES

- Denotes monument found.
- Denotes 1/2 dia. x 24" long rebar with SURV-KAP set.
- All bearings referenced from south line of ARCADE ADDITION.
- FIRST FILING.

573205
 County of Laramie

This instrument was filed for record at 1:12 PM day of February A.D. 1979 and did not conflict in violation of Wyoming Statute 2-2-2

John C. Mitchell
 County Clerk & Ex-Officio Register of Deeds

Richard A. Legg
 Secretary

KNOW ALL PERSONS BY THESE PRESENTS that the Housing Authority of the City of Cheyenne and Ray S. Williams and Ruby E. Williams, husband and wife, owners in fee simple of part of Tract One, Airport Valley Tracts, a subdivision situated in the north half of Section 19, Township 14 North, Range 66 West of the 6th P.M., Laramie County, Wyoming, more particularly described as follows:

The West 305.00 feet of the East 425.00 feet of Tract One, Airport Valley Tracts, as shown on the official plat thereof, recorded and filed at the office of the Laramie County Clerk and Ex-Officio Register of Deeds, said tract containing 2.186 acres more or less,

have caused the same to be surveyed, platted and known as NICHOLS ADDITION, and hereby declare that the subdivision of said land as it appears on this plat, to be their free act and deed and in accordance with their desires.

Housing Authority of the City of Cheyenne

Richard A. Legg
 Secretary

John C. Mitchell
 County Clerk & Ex-Officio Register of Deeds

Ray E. Williams
 Ruby E. Williams

NICHOLS ADDITION

A REPLAT OF
**THE WEST 305' OF THE EAST 425'
 TRACT 1, AIRPORT VALLEY TRACTS**
 A SUBDIVISION SITUATED IN THE NORTH 1/2 OF SECT. 19, T.14N., R.66W., 6TH RM.,
 LARAMIE COUNTY, WYOMING

FEB. 1979

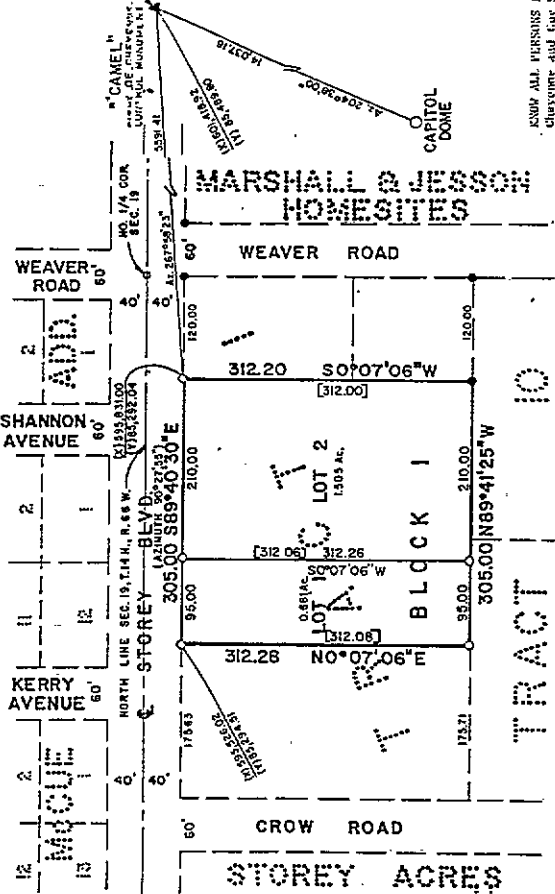

CAPITOL DOME

MARSHALL DUFFINSON HOME

WEAVER ROAD

CROW ROAD

SHANNON AVENUE

LOT 1

LOT 2

BLOCK 1

BLOCK 2

305.00' x 125.00'

305.00' x 125.00'

305.00' x 250.00'

305.00' x 250.00'

305.00' x 250.00'

305.00' x 250.00'

305.00' x 250.00'

305.00' x 250.00'

305.00' x 250.00'

305.00' x 250.00'