

SUBMISSION PLAY SHEET FORM

Submission Page Name: 2015 LINE SUBMISSION AND FILING
 Received from: SEEL ENERGY SERVICES LLC
 Created by: WILLIAM BRADY, INC. Document Date: 02/17/2015
 Created on: SE WASH YORK SUB 017
 Legal Description: F29 WELBRO T128 845W

SUBMISSION INFORMATION
 Short Alpha Name: WELBRO T128 845W
 Block Name: SEEL Lot Name: 102
 Register Previous Pacing: Y/N Reference Submissions: Y/N
 Consensus Book/Map: _____ Old Hand Copy Book/Number: _____

ABSTRACTING INFORMATION
Register Parcel Abstract

TWNSHD	RNGBLK	BEG SECT	END SECT
35	44	30	

New Submissions Parcel Count

TWNSHD	RNGBLK	BEG SECT	END SECT
WASH YORK SUB 017	1	1	

REGISTRATION AND FILING AT 10:00 AM ON 02/17/2015
 2015 LINE SUBMISSION AND FILING

APPROVED BY THE BOARD OF LARAMIE COUNTY
 Commissioners of Laramie County, Wyoming, this 17
 day of February, 2015
 Approved by the Laramie County Planning Commission.
 this 22 day of January, 2015
 APPROVALS
 [Signatures]

PLANNING RECORD
 REC'D - LAR. CLERK OF DISTRICT COURT, WY. DIST. CT. 1
 RECORDED AT 1:52:25 PM ON 1/21/2015
 FILE # 15-00008
 [Signatures]

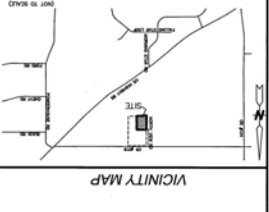

**FINAL PLAN
 OF
 NORTH VIEW
 SUBDIVISION
 2ND FILING**

CERTIFICATE OF SURVEYOR
 I, Jeffrey B. Jones, Registered Professional Land Surveyor in the State of Wyoming, for and on behalf of Stell Surveying Services, LLC, hereby state to the best of my knowledge, information and belief, that this map was prepared from field notes taken during an actual survey made by me or under my direct supervision, and that this map correctly shows the results of said survey and that the monuments found or set out as shown.



ACKNOWLEDGEMENT
 The foregoing instrument was acknowledged before me this 22 day of January, 2015 by James D. Dittel as President for Westland Holdings, Inc., a Wyoming Corporation.
 My Commission Expires April 29, 2019
 [Signatures]

DEDICATION
 KNOW ALL PERSONS BY THESE PRESENTS THAT: Westland Holdings, Inc., a Wyoming Corporation, owner in fee simple of the NW1/4 of Section 20, Township 19 North, Range 66 West of the 6th P.M., Laramie County, Wyoming, being more particularly described as follows:
 Commencing at a point which bears S00°23'21" E, a distance of 541.04 feet; thence S89°38'20" E, a distance of 194.08 feet from the northwest corner of said Section 20, a distance of 914.08 feet from the north line of said Section 20, thence S00°23'21" E, a distance of 560.99 feet to the west line of said Section 20, thence S00°23'21" E, a distance of 1007.23 feet to the point of Beginning.
 Containing 10.00 acres more or less.
 Has caused the same to be surveyed, voided, re-platted and known as BLOCK ONE LOT 1, and does hereby dedicate the same to the public for all purposes indicated hereon.
 Westland Holdings, Inc.
 James D. Dittel as President for Westland Holdings, Inc.

NOTES
 1) BEARS OF BOUNDS - WEST LINE OF SECTION 20, 1/4 SEC. 20, 8TH P.M. HAS A WIDTH OF 66' 27" FROM THE NW CORNER OF SAID SECTION 20.
 2) ALL LOT CORNERS, ANGLE POINTS, AND POINTS OF CURVATURE TO BE MONUMENTED WITH 1/2" ALUMINUM CAP STAMPED 555 P.L.S. 2910' ON "X" 2" LONG BEARS.
 3) HAZARD DATA AS SHOWN ON STATE PLANS AND POINTS OF CURVATURE TO BE MONUMENTED WITH 1/2" ALUMINUM CAP STAMPED 555 P.L.S. 2910' ON "X" 2" LONG BEARS.
 4) WATER SERVICE TO BE PROVIDED BY EXISTING WELLS.
 5) SEWER SERVICE TO BE PROVIDED BY EXISTING INDIVIDUAL SEPTIC LEACH FIELDS.
 DEDICATION

LEGEND
 ○ SET 1/2" ALUMINUM CAP STAMPED 555 P.L.S. 2910' ON "X" 2" LONG BEAR
 ● ROAD 1/2" ALUMINUM CAP STAMPED 511.5 2910'
 ● ROAD "X" BEAR
 (M) DENOTES MEASURED DATA THIS SURVEY
 (N) DENOTES RECORDED DATA

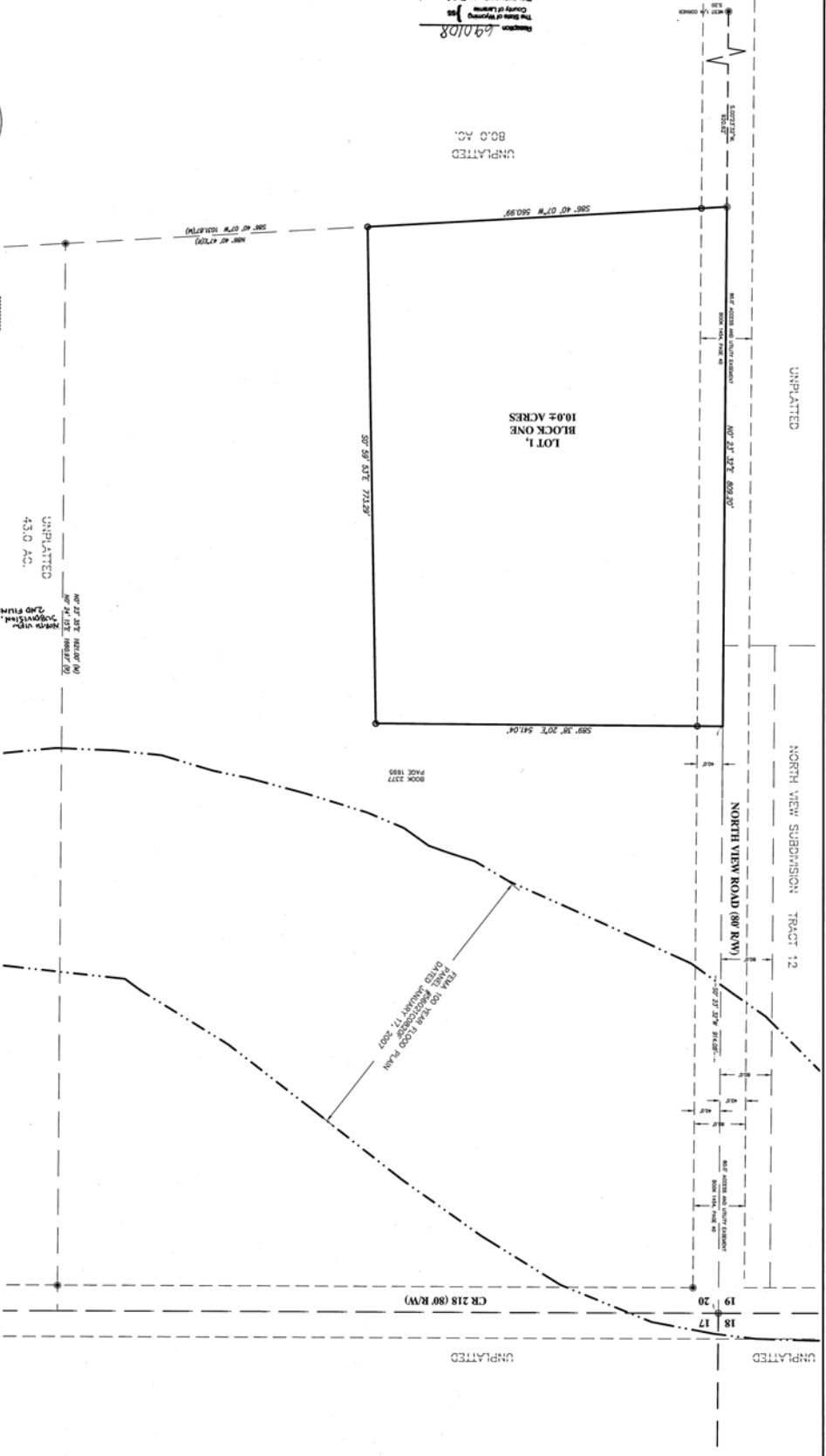
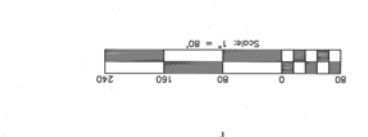

• NO PROPOSED CENTRAL WATER SUPPLY SYSTEM • NO PROPOSED CENTRALIZED SEWAGE SYSTEM • FIRE PROTECTION TO BE PROVIDED BY FIRE DISTRICT # 2 • THE SURFACE ESTATE OF THE LAND TO BE SUBDIVIDED IS SUBJECT TO FULL AND EFFECTIVE DEVELOPMENT OF THE MINERAL ESTATE •