

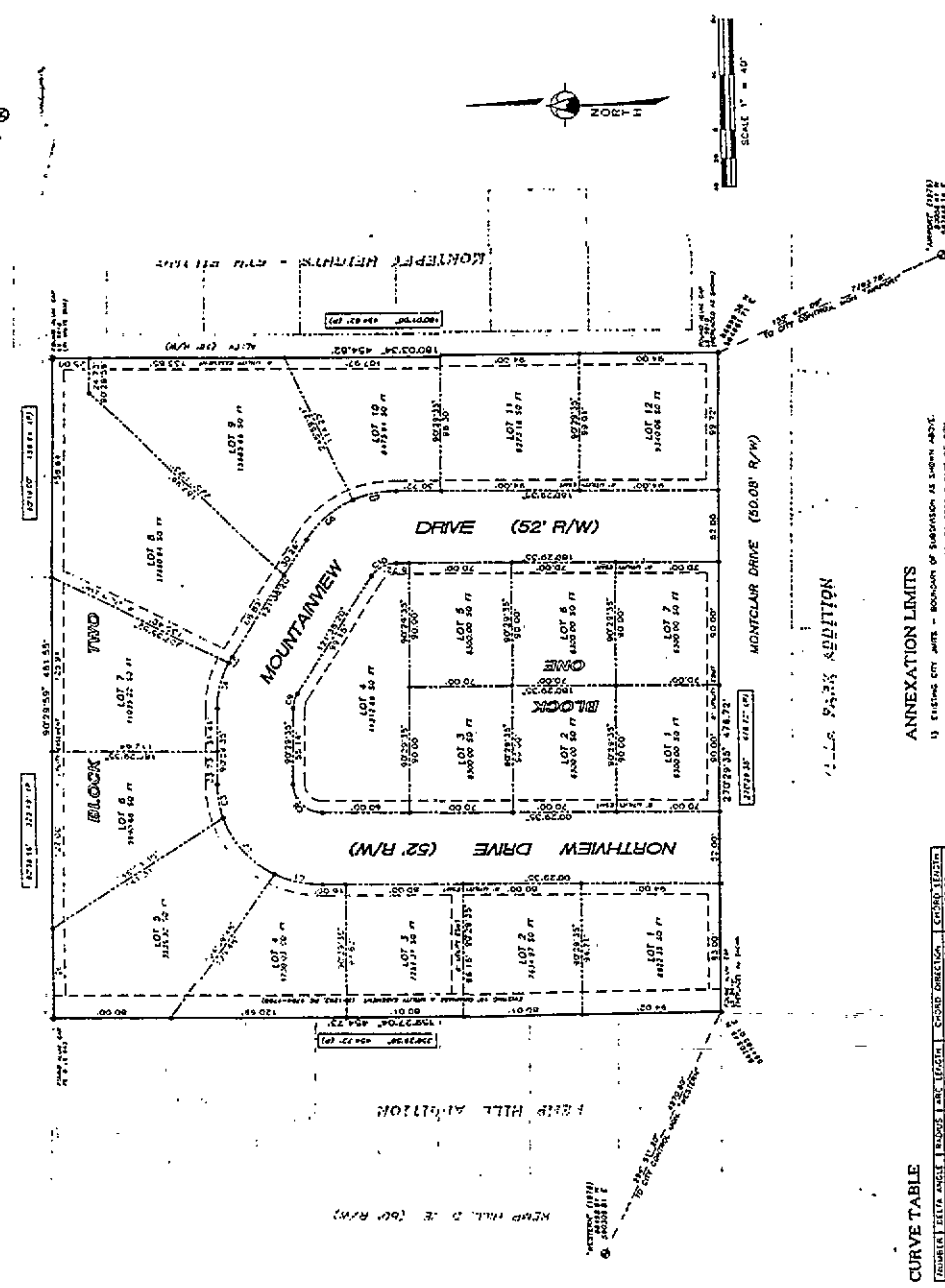

PROJECT: 3002
 DATE: 02/28/97
 SURVEYOR: BJB/JA
 DRAWN BY: WDB/E
 5901 OSAGE AVENUE CHEYENNE, WYOMING 82009 PHONE: (307) 632-2138
INTERMOUNTAIN PROFESSIONAL SERVICES, INC.



CURVE TABLE

STATION	CHORD BEARING	CHORD LENGTH	CURVE RADIUS	CHORD ANGLE
1+00.00	S 89° 57' 00" W	100.00	100.00	180.00
1+10.00	S 89° 57' 00" W	100.00	100.00	180.00
1+20.00	S 89° 57' 00" W	100.00	100.00	180.00
1+30.00	S 89° 57' 00" W	100.00	100.00	180.00
1+40.00	S 89° 57' 00" W	100.00	100.00	180.00
1+50.00	S 89° 57' 00" W	100.00	100.00	180.00
1+60.00	S 89° 57' 00" W	100.00	100.00	180.00
1+70.00	S 89° 57' 00" W	100.00	100.00	180.00
1+80.00	S 89° 57' 00" W	100.00	100.00	180.00
1+90.00	S 89° 57' 00" W	100.00	100.00	180.00
2+00.00	S 89° 57' 00" W	100.00	100.00	180.00
2+10.00	S 89° 57' 00" W	100.00	100.00	180.00
2+20.00	S 89° 57' 00" W	100.00	100.00	180.00
2+30.00	S 89° 57' 00" W	100.00	100.00	180.00
2+40.00	S 89° 57' 00" W	100.00	100.00	180.00
2+50.00	S 89° 57' 00" W	100.00	100.00	180.00
2+60.00	S 89° 57' 00" W	100.00	100.00	180.00
2+70.00	S 89° 57' 00" W	100.00	100.00	180.00
2+80.00	S 89° 57' 00" W	100.00	100.00	180.00
2+90.00	S 89° 57' 00" W	100.00	100.00	180.00
3+00.00	S 89° 57' 00" W	100.00	100.00	180.00
3+10.00	S 89° 57' 00" W	100.00	100.00	180.00
3+20.00	S 89° 57' 00" W	100.00	100.00	180.00
3+30.00	S 89° 57' 00" W	100.00	100.00	180.00
3+40.00	S 89° 57' 00" W	100.00	100.00	180.00
3+50.00	S 89° 57' 00" W	100.00	100.00	180.00
3+60.00	S 89° 57' 00" W	100.00	100.00	180.00
3+70.00	S 89° 57' 00" W	100.00	100.00	180.00
3+80.00	S 89° 57' 00" W	100.00	100.00	180.00
3+90.00	S 89° 57' 00" W	100.00	100.00	180.00
4+00.00	S 89° 57' 00" W	100.00	100.00	180.00

STATEMENT OF SURVEYOR

I, the undersigned, being a duly licensed Surveyor in the State of Wyoming, do hereby certify that the foregoing is a true and correct copy of the original survey as the same appears in my records, and that the same was made by me or under my direct supervision and in accordance with the provisions of the laws of this State.



Name: Albert J. ...
 Address: ...
 City: ...
 State: ...
 License No.: ...
 Date: ...

ANNEXATION LIMITS

- EXISTING CITY LIMITS - BOUNDARY OF SUBDIVISION AS SHOWN ABOVE.
- PROPOSED CITY LIMITS - ENCLOSED AREAS TO BECOME PART OF CITY.

FINAL PLAN
 OF
NORTH VIEW ESTATES

PROJECT:

SHEET 1

DEDICATION

KNOW ALL MEN BY THESE PRESENTS, THAT I, the undersigned, do hereby dedicate to the public use of the City of Cheyenne, Wyoming, the following described real estate, to-wit:

ACKNOWLEDGEMENT

STATE OF WYOMING)
 COUNTY OF JOHNSON)
 I, the undersigned, do hereby acknowledge the foregoing as the true and correct copy of the original survey as the same appears in my records, and that the same was made by me or under my direct supervision and in accordance with the provisions of the laws of this State.

APPROVALS

APPROVED BY THE CHEYENNE-JOHNSON COUNTY REGIONAL PLANNING COMMISSION
 ON THIS DAY OF ... 1997
 APPROVED BY THE CITY COUNCIL OF CHEYENNE, WYOMING, THIS 21ST DAY OF ... 1997.
 Mayor: ... City Clerk: ...

VICINITY MAP

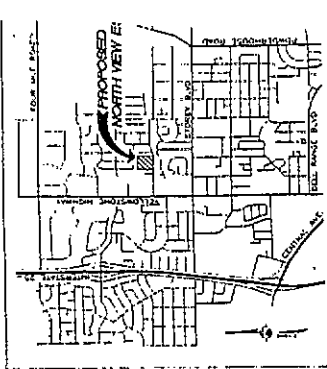

NORTH VIEW ESTATES

AN ADDITION TO THE CITY OF CHEYENNE,
 BEING A SUBDIVISION OF A PORTION OF
 THE W 1/2 OF THE SW 1/4
 OF SECTION 18, T.14 N., R.65 W., 6th P.M.
 JOHNSON COUNTY, WYOMING