

VICINITY MAP

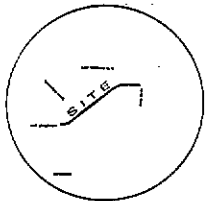

CURVE TABLE

SITE AREA

LEGEND

- 1. SITE BOUNDARY
- 2. ADJACENT PROPERTIES
- 3. PROPERTY LINES
- 4. CURVE DATA
- 5. DRIVEWAYS
- 6. UTILITIES
- 7. EASEMENTS
- 8. EXISTING ROADWAY
- 9. PROPOSED ROADWAY
- 10. PROPOSED DRIVEWAY
- 11. PROPOSED ALLEYS
- 12. PROPOSED SIDEWALKS
- 13. PROPOSED CURBS
- 14. PROPOSED GRASSES
- 15. PROPOSED PAVED AREAS

STATION	CURVE DATA	REMARKS
0+00		START OF CURVE
0+50		
1+00		
1+50		
2+00		END OF CURVE

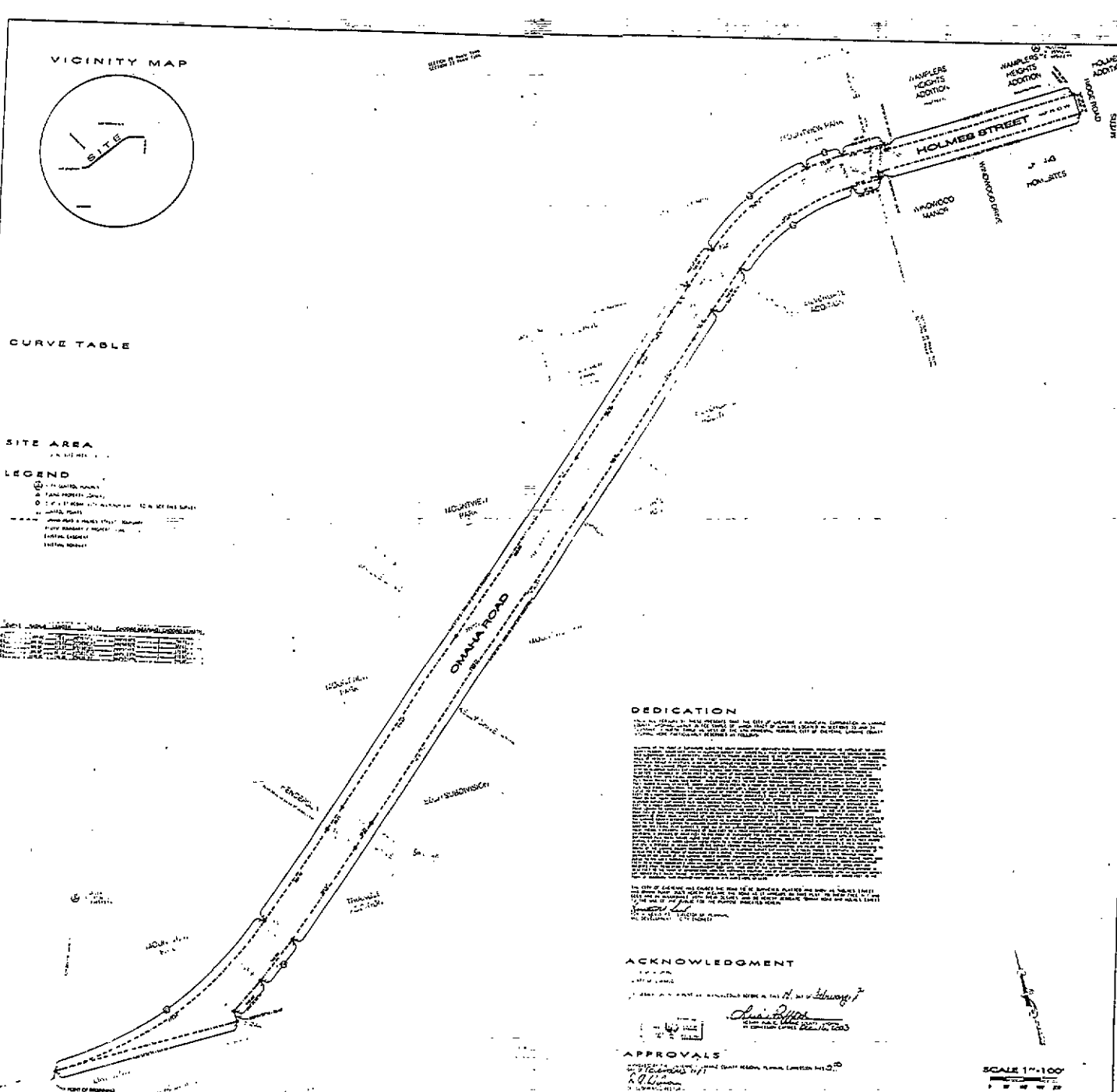

DEDICATION

I, the undersigned, do hereby dedicate to the City of Cheyenne, Wyoming, for public use, the right of way for the proposed roadway herein described, and the property shown on the accompanying map, to be known as the 'HOLMES STREET' addition to the City of Cheyenne, Wyoming. I, the undersigned, do hereby agree to pay for the cost of the improvement of said roadway and to indemnify and hold harmless the City of Cheyenne, Wyoming, from all claims, damages, costs, and expenses, including reasonable attorney's fees, which may be incurred by the City of Cheyenne, Wyoming, in connection with the acceptance, maintenance, and use of said roadway. I, the undersigned, do hereby agree to execute and cause to be executed all such instruments as may be required to carry out the purposes of this dedication.

ACKNOWLEDGMENT

Read and approved the foregoing plat and declaration and the same are hereby acknowledged to be the free and voluntary act and deed of the undersigned.

[Signature]
 [Name]
 [Address]

APPROVALS

Approved and authorized for the City of Cheyenne, Wyoming, on this 1st day of [Month] 19[Year].

[Signature]
 [Name], City Engineer

SURVEYOR'S CERTIFICATE

I, the undersigned, being duly sworn, depose and say that I am a duly licensed and qualified Professional Engineer in the State of Wyoming and that I am the holder of the Surveyor's License No. [Number] and that I am a duly qualified and experienced surveyor and that I am the holder of the Surveyor's License No. [Number] and that I have personally supervised the making of the foregoing survey and that I am satisfied as to the correctness of the same.



FILING RECORD

Book [Number] Page [Number]

[Signature]
 [Name]
 [Address]

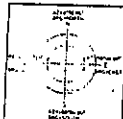

BASIS OF SURVEY & BEARING

SUBDIVIDER

SCALE 1"=100'

FINAL PLAT OF OMAHA ROAD & HOLMES STREET

AN ADDITION TO THE CITY OF CHEYENNE BEING LOCATED IN THE 1/2 SECTION 33 & 1/4 SECTION 34 T14N, R40E OF THE 6TH P.M. LARAMIE COUNTY, WYOMING

