

NO.	DESCRIPTION	DATE	BY
1	FILED	11/15/07	...
2
3
4
5
6
7
8
9
10
11
12
13
14
15
16
17
18
19
20
21
22
23
24
25
26
27
28
29
30
31
32
33
34
35
36
37
38
39
40
41
42
43
44
45
46
47
48
49
50

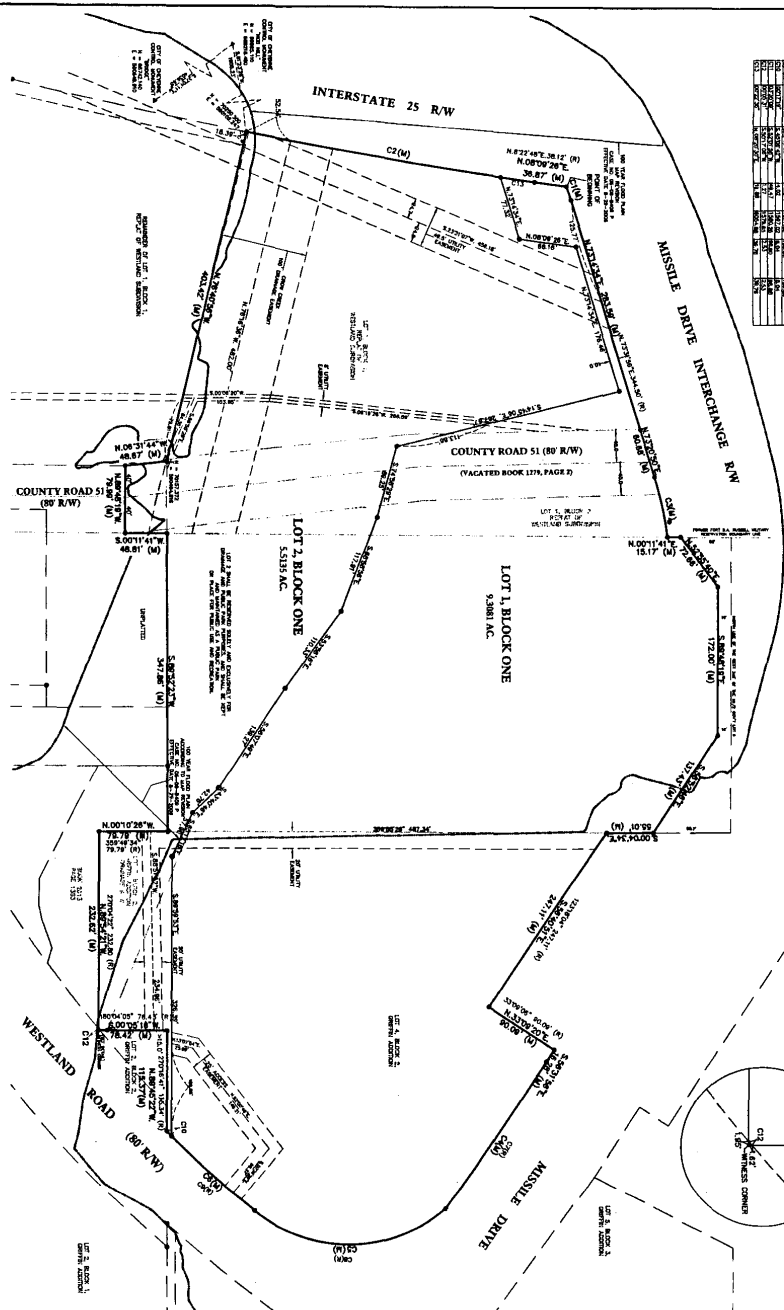

NOTES

- 1) THIS IS A PRELIMINARY SURVEY AND SHOULD NOT BE USED FOR CONSTRUCTION PURPOSES.
- 2) THE SURVEYOR HAS CONDUCTED VISUAL INSPECTIONS OF THE PROPERTY AND HAS FOUND NO EVIDENCE OF ANY ENCUMBRANCES OR INTERESTS OTHER THAN THOSE SHOWN ON THIS PLAN.
- 3) THE SURVEYOR HAS CONDUCTED VISUAL INSPECTIONS OF THE PROPERTY AND HAS FOUND NO EVIDENCE OF ANY ENCUMBRANCES OR INTERESTS OTHER THAN THOSE SHOWN ON THIS PLAN.

VACATION STATEMENT

THE ALIEN IS THE PROPERTY OF THE STATE OF TEXAS. THE ALIEN IS THE PROPERTY OF THE STATE OF TEXAS. THE ALIEN IS THE PROPERTY OF THE STATE OF TEXAS.

LEGEND

- 0 BOUNDARY OF LOT 1, BLOCK 2, GREEN PARK
- 1 BOUNDARY OF LOT 2, BLOCK 2, GREEN PARK
- 2 BOUNDARY OF LOT 3, BLOCK 2, GREEN PARK
- 3 BOUNDARY OF LOT 4, BLOCK 2, GREEN PARK
- 4 BOUNDARY OF LOT 5, BLOCK 2, GREEN PARK
- 5 BOUNDARY OF LOT 6, BLOCK 2, GREEN PARK
- 6 BOUNDARY OF LOT 7, BLOCK 2, GREEN PARK
- 7 BOUNDARY OF LOT 8, BLOCK 2, GREEN PARK
- 8 BOUNDARY OF LOT 9, BLOCK 2, GREEN PARK
- 9 BOUNDARY OF LOT 10, BLOCK 2, GREEN PARK
- 10 BOUNDARY OF LOT 11, BLOCK 2, GREEN PARK
- 11 BOUNDARY OF LOT 12, BLOCK 2, GREEN PARK
- 12 BOUNDARY OF LOT 13, BLOCK 2, GREEN PARK
- 13 BOUNDARY OF LOT 14, BLOCK 2, GREEN PARK
- 14 BOUNDARY OF LOT 15, BLOCK 2, GREEN PARK
- 15 BOUNDARY OF LOT 16, BLOCK 2, GREEN PARK
- 16 BOUNDARY OF LOT 17, BLOCK 2, GREEN PARK
- 17 BOUNDARY OF LOT 18, BLOCK 2, GREEN PARK
- 18 BOUNDARY OF LOT 19, BLOCK 2, GREEN PARK
- 19 BOUNDARY OF LOT 20, BLOCK 2, GREEN PARK
- 20 BOUNDARY OF LOT 21, BLOCK 2, GREEN PARK
- 21 BOUNDARY OF LOT 22, BLOCK 2, GREEN PARK
- 22 BOUNDARY OF LOT 23, BLOCK 2, GREEN PARK
- 23 BOUNDARY OF LOT 24, BLOCK 2, GREEN PARK
- 24 BOUNDARY OF LOT 25, BLOCK 2, GREEN PARK
- 25 BOUNDARY OF LOT 26, BLOCK 2, GREEN PARK
- 26 BOUNDARY OF LOT 27, BLOCK 2, GREEN PARK
- 27 BOUNDARY OF LOT 28, BLOCK 2, GREEN PARK
- 28 BOUNDARY OF LOT 29, BLOCK 2, GREEN PARK
- 29 BOUNDARY OF LOT 30, BLOCK 2, GREEN PARK
- 30 BOUNDARY OF LOT 31, BLOCK 2, GREEN PARK
- 31 BOUNDARY OF LOT 32, BLOCK 2, GREEN PARK
- 32 BOUNDARY OF LOT 33, BLOCK 2, GREEN PARK
- 33 BOUNDARY OF LOT 34, BLOCK 2, GREEN PARK
- 34 BOUNDARY OF LOT 35, BLOCK 2, GREEN PARK
- 35 BOUNDARY OF LOT 36, BLOCK 2, GREEN PARK
- 36 BOUNDARY OF LOT 37, BLOCK 2, GREEN PARK
- 37 BOUNDARY OF LOT 38, BLOCK 2, GREEN PARK
- 38 BOUNDARY OF LOT 39, BLOCK 2, GREEN PARK
- 39 BOUNDARY OF LOT 40, BLOCK 2, GREEN PARK
- 40 BOUNDARY OF LOT 41, BLOCK 2, GREEN PARK
- 41 BOUNDARY OF LOT 42, BLOCK 2, GREEN PARK
- 42 BOUNDARY OF LOT 43, BLOCK 2, GREEN PARK
- 43 BOUNDARY OF LOT 44, BLOCK 2, GREEN PARK
- 44 BOUNDARY OF LOT 45, BLOCK 2, GREEN PARK
- 45 BOUNDARY OF LOT 46, BLOCK 2, GREEN PARK
- 46 BOUNDARY OF LOT 47, BLOCK 2, GREEN PARK
- 47 BOUNDARY OF LOT 48, BLOCK 2, GREEN PARK
- 48 BOUNDARY OF LOT 49, BLOCK 2, GREEN PARK
- 49 BOUNDARY OF LOT 50, BLOCK 2, GREEN PARK

APPROVALS

Approved by the City of Orange County, Texas: _____

Approved by the State of Texas: _____

CERTIFICATE OF SURVEYOR

I, John A. Stahl, Registered Professional Land Surveyor in the State of Texas, do hereby certify that the foregoing is a true and correct copy of the original survey as shown to me by the client on the 15th day of April, 2007, and that the monument is set and found on the ground in accordance with the plan and specifications and survey of the land depicted thereon to the best of my knowledge and belief.

John A. Stahl
Registered Professional Land Surveyor
No. 12345
State of Texas

PAFF GRIFFIN PARK

A REPORT OF LOT 3 & 4, BLOCK 2, GREEN PARK, A PORTION OF VACATED COUNTY ROAD 51 AND A PORTION OF THE DOMINANT LOT 5 OF SECTION 36, TOWNSHIP 14 NORTH AND A PORTION OF FORMER D.A. RUSSELL MILITARY RESERVATION, LAUREL COUNTY, TEXAS.

PREPARED APRIL, 2009

STEEL SURVEYING SERVICES, LLC
PROFESSIONAL LAND SURVEYORS
1000 WEST 100th STREET, APO, MS 38503
PH: 662-748-7272 FAX: 662-748-7273

ACKNOWLEDGEMENTS

STATE OF TEXAS: _____

COUNTY OF LAUREL: _____

CITY OF ORANGE: _____

DEDICATION

THE STATE OF TEXAS, COUNTY OF LAUREL, CITY OF ORANGE, DO HEREBY DEDICATE TO THE PUBLIC THE LAND SHOWN ON THIS PLAN AS BEING THE PROPERTY OF THE STATE OF TEXAS, COUNTY OF LAUREL, CITY OF ORANGE, AND AS BEING THE PROPERTY OF THE STATE OF TEXAS, COUNTY OF LAUREL, CITY OF ORANGE, AND AS BEING THE PROPERTY OF THE STATE OF TEXAS, COUNTY OF LAUREL, CITY OF ORANGE.

SUBDIVISION SETUP FORM

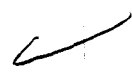

Subdivision Proper Name PAT GRIFFIN PARK

Received from STEIL SURVEYING

CHEYENNE HOTEL INVESTORS, LLC; CHEYENNE HOTEL INVESTORS II LLC;

Grantor CITY OF CHEYENNE Document Date 7/13/09

Grantee IN RE PAT GRIFFIN PARK

Legal Description L3,4 BL2 GRIFFIN ADD;L1 BL2 WESTLAND SUBD REPL;M&B PTN L1 BL1 WESTLAND SUBD REPL;PTN VAC CO RD 51;PTN GOV L5 SEC36 T14N R67W; AND PTN FORMER D A RUSSELL MILITARY RESERVATION

SUBDIVISION INFORMATION

Short Alpha Name PAT GRIFFIN PK Number 3114

Block Name BLOCK Lot Name LOT

Replats Previous Platting Y/N Defunct Subdivision Y/N

Covenants Book/Page _____ Old Hard Copy Book/Number _____

ABSTRACTING INFORMATION

For suffix 40-69 (Existing Parcels Affected)

TWN/SUBD	RNG/BLOCK	BEGIN SEC/LOT	END SEC/LOT	R/V SW
<u>2562</u>	<u>2</u>	<u>3</u>	<u>4</u>	<u>R</u>
<u>2095</u>	<u>1</u>	<u>1</u>		
<u>2095</u>	<u>2</u>	<u>1</u>		<u>R</u>
<u>14</u>	<u>67</u>	<u>36</u>		

For suffix 70-99 (New Parcels Created)

BLOCK #	BEGIN LOT	END LOT	BLOCK #	BEGIN LOT	END LOT
<u>3114</u>	<u>1</u>	<u>2</u>			