

The State of Wyoming }
 County of Laramie } ss
 I, JAMES M. STEEL, Surveyor, do hereby certify that the foregoing is a true and correct copy of the original map and plat on file in my office.
 Witness my hand and seal this 11th day of October, 2003.

State of Wyoming
 County of Laramie
 James M. Steel, Surveyor
 State of Wyoming
 County of Laramie
 James M. Steel, Surveyor

FILING RECORD

TRACT DESCRIPTIONS

TRACT 1
 A tract of land situated in a portion of the Northeast Quarter (NW1/4) of Section 26, Township 14 North, Range 64 West of the 6th P.M., Laramie County, Wyoming, more particularly described as follows:
 Commencing at the west quarter corner (southwest corner of said NW1/4) of said Section 26; thence S89°07'02", along the south line of said NW1/4, a distance of 40.00 feet; thence N60°55'17", 40.00 feet east to the northeast corner of said NW1/4; thence along the north line of said NW1/4, a distance of 178.47 feet to the point of beginning. Containing 35.00 acres more or less.

TRACT 2
 A tract of land situated in a portion of the Northwest Quarter (NW1/4) of Section 26, Township 14 North, Range 64 West of the 6th P.M., Laramie County, Wyoming, more particularly described as follows:
 Commencing at the west quarter corner (southwest corner of said NW1/4) of said Section 26; thence S89°07'02", along the south line of said NW1/4, a distance of 40.00 feet to the point of beginning; thence N89°17'00", along the east line of said NW1/4, a distance of 129.31 feet to a point 40.00 feet west of the east line of said NW1/4; thence N0°00'00", along the north line of said NW1/4, a distance of 178.47 feet to the point of beginning. Containing 35.00 acres more or less.

TRACT 3
 A tract of land situated in a portion of the Northwest Quarter (NW1/4) of Section 26, Township 14 North, Range 64 West of the 6th P.M., Laramie County, Wyoming, more particularly described as follows:
 Commencing at the west quarter corner (southwest corner of said NW1/4) of said Section 26; thence S89°07'02", along the south line of said NW1/4, a distance of 133.85 feet to the point of beginning; thence N89°17'00", along the east line of said NW1/4, a distance of 129.31 feet to a point 40.00 feet west of the east line of said NW1/4; thence N0°00'00", along the north line of said NW1/4, a distance of 178.47 feet to the point of beginning. Containing 35.00 acres more or less.

- LEGEND**
- SETBACK BY CONC. REBAR WITH 30" ALUMINUM CAP STUMPED 335 PLS. 2007
 - SETBACK BY CONC. REBAR WITH 30" ALUMINUM CAP STUMPED 335 PLS. 2007 AND APPROPRIATE DATA
 - FOUND 3" x 12" LOG REBAR WITH 30" ALUMINUM CAP STUMPED 335 PLS. 2007 AND APPROPRIATE DATA
 - FOUND 3" x 12" LOG REBAR WITH 30" ALUMINUM CAP STUMPED 335 PLS. 2007 AND APPROPRIATE DATA
 - FOUND 1" x 6" LOG RAIL
 - FOUND 1" x 6" LOG RAIL
 - POLES NEARBY WITH THIS SURVEY
 - FOUND ONE POLE
 - FOUND TWO POLES



CERTIFICATE OF SURVEYOR
 I, James A. Steel, Registered Professional Land Surveyor in the State of Wyoming, do hereby certify that the foregoing is a true and correct copy of the original map and plat on file in my office. I further certify that the survey was conducted by me or under my direct supervision and that the map, correctly stated, is the result of a true and correct survey and that the measurements thereon are true to the best of my ability.

RECORD OF SURVEY FOR PRAIRIE MEADOWS

BEING A PORTION OF THE NW1/4 SECTION 26, T.14N., R.64W., OF THE 6TH P.M., LARAMIE COUNTY, WYOMING.
 PREPARED OCTOBER, 2003

STEEL SURVEYING SERVICES, LLC
 PROFESSIONAL LAND SURVEYORS
 1102 WEST 19th STREET P.O. BOX 2013
 PARSIPPANUS, NJ 07054-1213

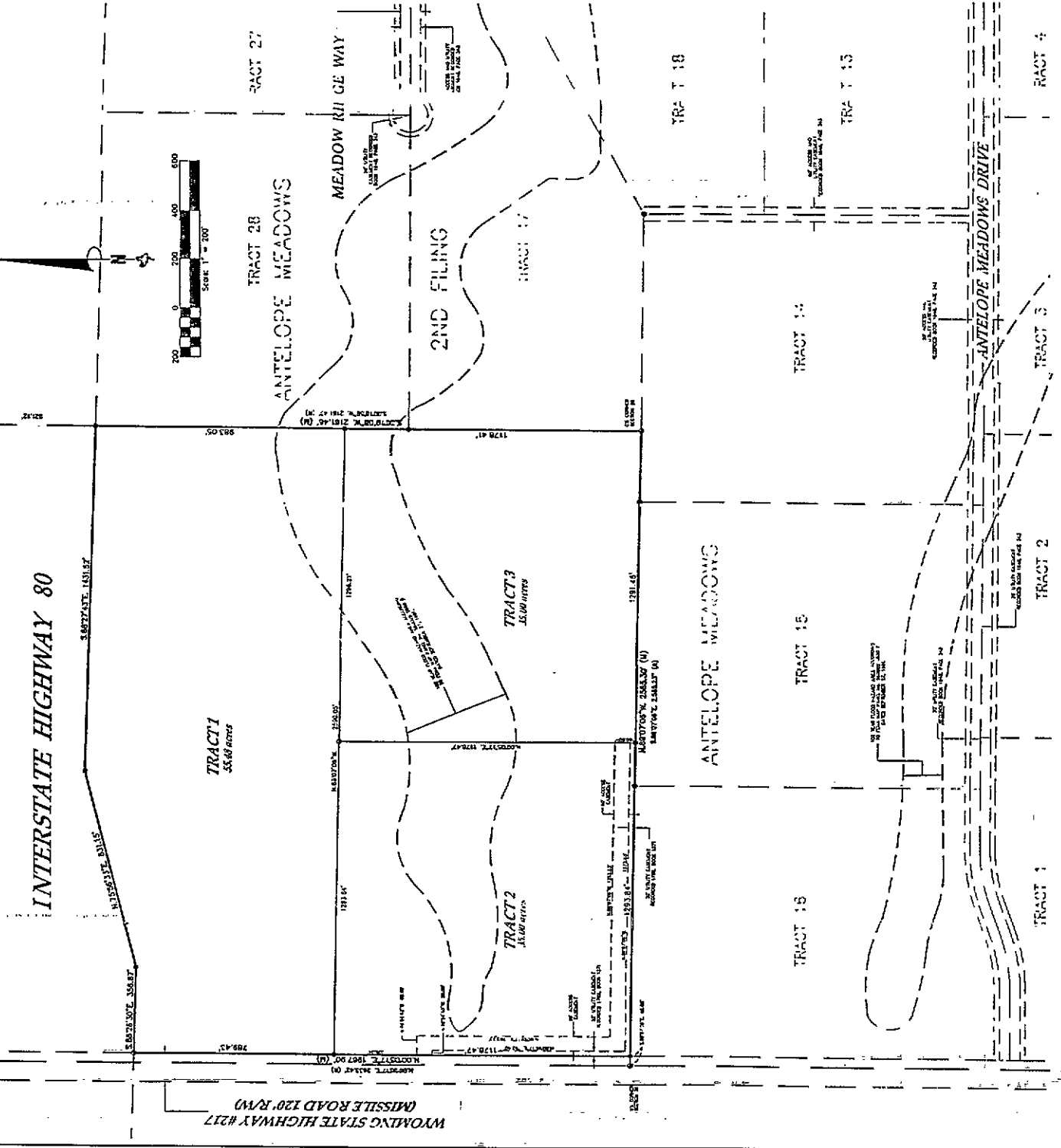

STATE OF WYOMING, PROFESSIONAL LAND SURVEYORS ACT