

• NO PUBLIC DOMESTIC WATER OR SANITARY SEWER SERVICES • FIRE PROTECTION TO BE PROVIDED BY LARAMIE COUNTY FIRE AUTHORITY • THE SURFACE ESTATE OF THE LAND TO BE SUBDIVIDED IS SUBJECT TO FULL AND EFFECTIVE DEVELOPMENT OF THE MINERAL ESTATE •

NOTE: PROPERTY FALLS WITHIN THE CMPP PER CWPP FUEL LOADS MAP B (LOW).

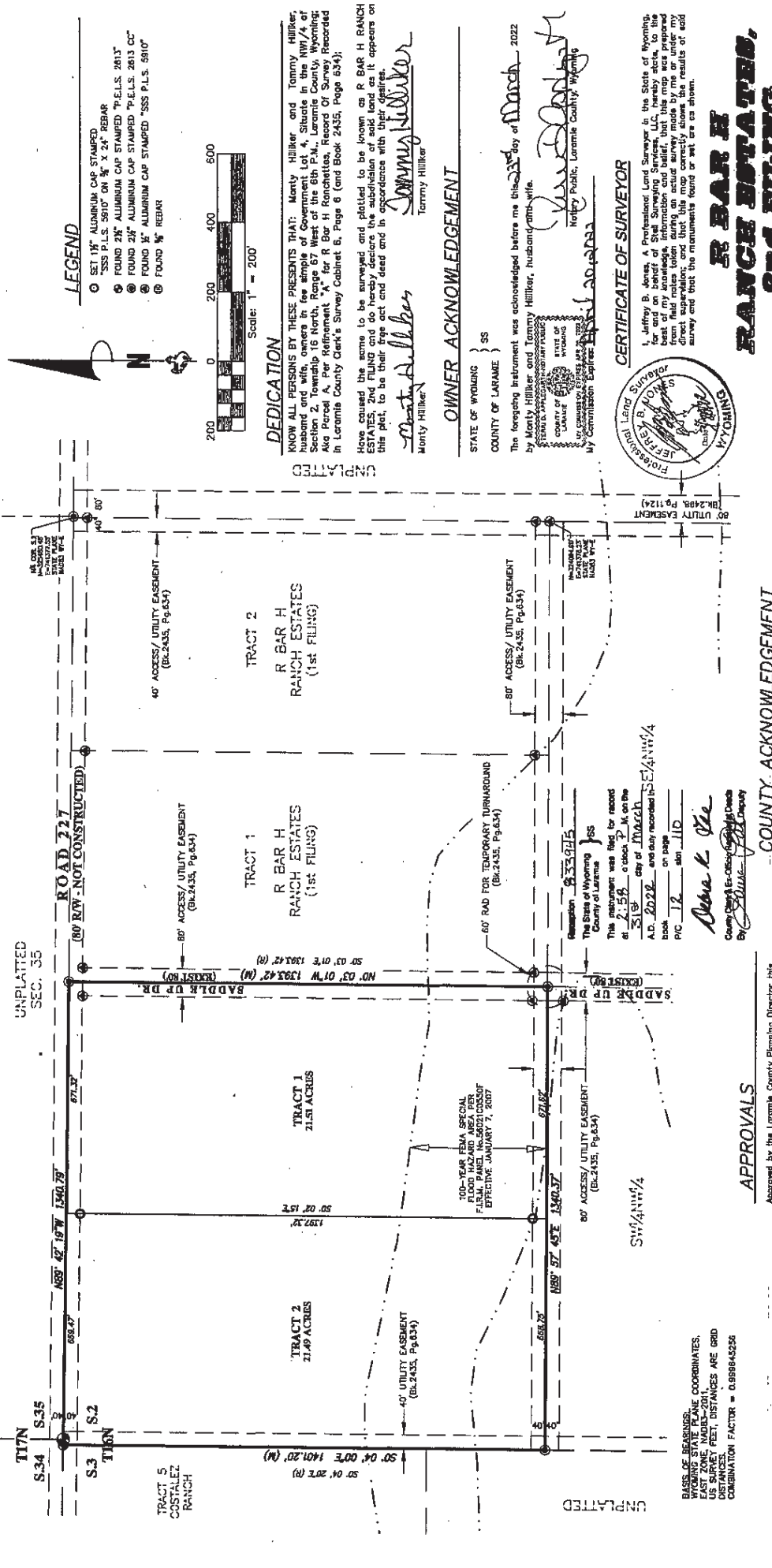

- LEGEND**
- SET 1" ALUMINUM CAP STAMPED "SSS P.L.S. 5910" ON 3/4" X 24" REBAR
 - FOUND 2" ALUMINUM CAP STAMPED "P.E.L.S. 2613"
 - FOUND 2 1/2" ALUMINUM CAP STAMPED "P.E.L.S. 2613 CC"
 - FOUND 3" ALUMINUM CAP STAMPED "SSS P.L.S. 5910"
 - FOUND 3/4" REBAR



DEDICATION
 KNOW ALL PERSONS BY THESE PRESENTS THAT: Monty Hilliker and Tammy Hilliker, husband and wife, owners in fee simple of Government Lot 4, Situate in the NW/4 of Section 2, Township 16 North, Range 67 West of the 8th P.M., Laramie County, Wyoming; Aka Parcel A, Per Refinement "A" for R Bar H Ranchettes, Record Of Survey Recorded in Laramie County Clerk's Survey Cabinet 6, Page 6 (and Book 2435, Page 634).
 Have caused the same to be surveyed and plotted to be known as R BAR H RANCH ESTATES, 2nd FILING and do hereby declare the subdivision of said land as it appears on this plat, to be their free act and deed and in accordance with their desires.

Monty Hilliker
 Monty Hilliker
Tammy Hilliker
 Tammy Hilliker

OWNER ACKNOWLEDGEMENT
 STATE OF WYOMING }
 COUNTY OF LARAMIE }
 The foregoing instrument was acknowledged before me this 31 day of March, 2022 by Monty Hilliker and Tammy Hilliker, husband and wife.
Jeffrey B. Jones
 Notary Public, Laramie County, Wyoming

CERTIFICATE OF SURVEYOR
 I, Jeffrey B. Jones, a Professional Land Surveyor in the State of Wyoming, do hereby certify that the foregoing instrument was duly acknowledged before me and on behalf of the State Surveying Board, that this survey was made from field notes taken during an actual survey made by me or under my direct supervision, and that this map correctly shows the results of said survey and that the measurements found or set are as shown.



R BAR H RANCH ESTATES, 2ND FILING

AN ADMINISTRATIVE SUBDIVISION OF ALL OF GOVERNMENT LOT 4, SITUATE IN THE NW/4 OF SECTION 2, T.16 N., R.67 W., LARAMIE COUNTY, WYOMING

AKA PARCEL A,
 PER REFINEMENT "A" FOR R BAR H RANCHETTES,
 RECORD OF SURVEY RECORDED CABINET 6, PAGE 6
 PREPARED DECEMBER 2021

COUNTY ACKNOWLEDGEMENT

STATE OF WYOMING }
 COUNTY OF LARAMIE }
 The foregoing instrument was acknowledged before me this 31 day of March, 2022, by Jureth Arnold, Laramie County Planning Director and Molly Bennett as Director for Laramie County Public Works.
Molly Bennett
 Notary Public, Laramie County, Wyoming

APPROVALS

Approved by the Laramie County Planning Director this 31 day of March, 2022.
Jureth Arnold
 Planning Director, Laramie County, Wyoming
 Approved by the Director of Laramie County Public Works this 31 day of March, 2022.
Molly Bennett
 Director of Public Works, Laramie County, Wyoming

FILING RECORD

RECORDED BY: [Stamp]
 REC'D # 6133945
 2021 DWG 21190 ADMIN/LOT SPLIT, 2022-2ND.DWG
 DEAN K. LAM, CLERK OF LARAMIE COUNTY, WY PAGE 1 OF 1

STIEL SURVEYING SERVICES, LLC
 PROFESSIONAL LAND SURVEYORS
 PLANNING & DEVELOPMENT SPECIALISTS
 1109 WEST 19th ST. CHEYENNE, WY 82001 • (307) 634-7283
 756 CILICHERST ST. WHEATLAND, WY 83091 • (307) 882-9789
 www.StielSurvey.com • info@StielSurvey.com

REMOVED: 3/19/2022
 2021 DWG 21190 ADMIN/LOT SPLIT, 2022-2ND.DWG
 © COPYRIGHT 2021 STEIL SURVEYING SERVICES, LLC ALL RIGHTS RESERVED