

NO PROPOSED CENTRAL WATER SUPPLY SYSTEM • NO PROPOSED CENTRALIZED SEWAGE SYSTEM • FIRE PROTECTION TO BE PROVIDED BY LARAMIE COUNTY FIRE DISTRICT #1 •
 THE SURFACE ESTATE OF THE LAND TO BE SUBDIVIDED IS SUBJECT TO FULL AND EFFECTIVE DEVELOPMENT OF THE MINERAL ESTATE •

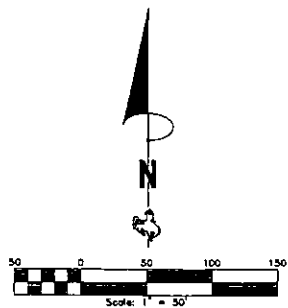

MGINITY MAP

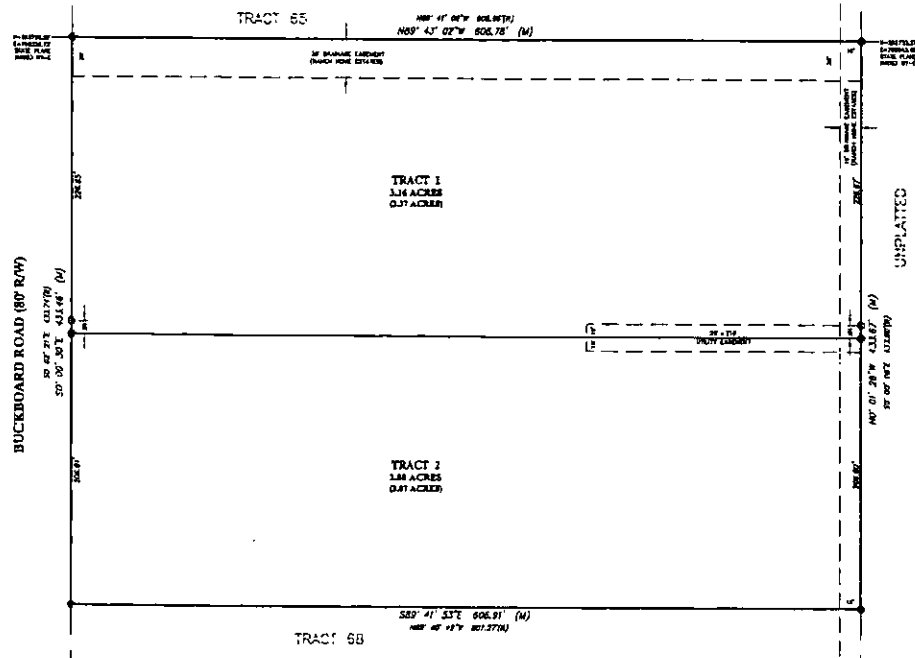
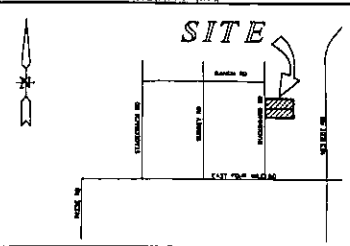

GENERAL NOTES

1. BASEL OF BEARINGS, WYOMING STATE PLUMB COORDINATES, LIST TIME, HANDED-201, US SURVEY FEET DISTANCES AND CURVE DISTANCES. CURVATURE FACTOR = 0.0000000000.
2. ALL UNMOUNTED TRACT CORNERS, ANGLE POINTS AND CURVE POINTS TO BE DEMONSTRATED WITH 1/2" ALUMINUM CAP STAMPED "JBS PLS SURV". UNLESS NOTED OTHERWISE.
3. NO PORTION OF THE LANDS CONTAINED HEREIN HAS REPORT FULL WITHIN 5 FEET SPAN AS SHOWN ON PLUMB PANEL NO. SAG2011008 DATED JANUARY 17, 2021.

LEGEND

- (S) SET 1/2" ALUMINUM CAP STAMPED "JBS PLS SURV" ON 1/2" X 1/4" REBAR
- (R) FOUND BY REBAR
- (M) DENOTES MEASURED DATA THIS SURVEY
- (A) DENOTES RECORD DATA

CERTIFICATE OF SURVEYOR

I, Jeffrey B. Jones, A Professional Land Surveyor in the State of Wyoming, for and on behalf of Steel Surveying Services, LLC, hereby state, to the best of my knowledge, information and belief, that this map was prepared from field notes taken during an actual survey made by me or under my direct supervision; and that this map correctly shows the results of said survey and that the monuments found or set are as shown.



FILING RECORD

RECORDS SECTION LARAMIE COUNTY WYOMING
 REC'D #: 191573
 RECORDED 8/12/2020 AT 11:22 AM BY 11 PLS 103
 JOHN A. LYN, CLERK OF LARAMIE COUNTY, WY. PANEL 01-A

APPROVALS

Approved by the Laramie County Planning Director this 10th day of August, 2020.

Brian Emmons
 Planning Director, Laramie County, Wyoming

Approved by the Director of Laramie County Public Works this 10th day of August, 2020.

Dale S. Brown
 Director of Public Works, Laramie County, Wyoming

DEDICATION

KNOW ALL PERSONS BY THESE PRESENTS THAT: Cheyenne Wingworth and Stefanie Wingworth, husband and wife, owners in fee simple of Tract 67, AND Remington Rellano and Kendra Rellano, husband and wife, owners in fee simple of Tract 66, Ranch Home Estates, Laramie County, Wyoming.

Have caused the same to be surveyed, vacated and re-platted to be known as RANCH HOME ESTATES, 2ND FILING and do hereby declare the subdivision of said land as it appears on this plat, to be their free act and deed, and in accordance with their desires and do furthermore grant the easements for the purposes indicated hereon.

Cheyenne Wingworth Stefanie Wingworth
 Cheyenne Wingworth Stefanie Wingworth

Remington Rellano Kendra Rellano
 Remington Rellano Kendra Rellano

OWNERS ACKNOWLEDGEMENT

STATE OF WYOMING }
 COUNTY OF LARAMIE } SS

The foregoing instrument was acknowledged before me this 3rd day of August, 2020, by Cheyenne Wingworth and Stefanie Wingworth, husband and wife, owners.



[Signature]
 Notary Public, Laramie County, Wyoming

My Commission Expires: 07/17/2022

STATE OF WYOMING }
 COUNTY OF LARAMIE } SS

The foregoing instrument was acknowledged before me this 5th day of August, 2020, by Remington Rellano and Kendra Rellano, husband and wife, owners.

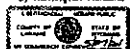

[Signature]
 Notary Public, Laramie County, Wyoming

My Commission Expires: 5/17/24

COUNTY ACKNOWLEDGEMENT

STATE OF WYOMING }
 COUNTY OF LARAMIE } SS

The foregoing instrument was acknowledged before me this 10th day of August, 2020, by Brian Emmons, Laramie County Planning Director; and Dale S. Brown, Director of Laramie County Public Works.

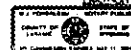

[Signature]
 Notary Public, Laramie County, Wyoming

My Commission Expires: 5/17/24

785525

The State of Wyoming }
 County of Laramie } SS

This instrument was filed for record on 12/23/2020 at 11:22 AM by 11 PLS 103 on 08/12/2020, day of AUGUST, A.D. 2020, and duly recorded in Book 11 and Page 183.

[Signature]
 County Clerk of Laramie County, Wyoming

RANCH HOME ESTATES, 2ND FILING

AN ADMINISTRATIVE REPLAT OF ALL OF TRACTS 66 & 67, RANCH HOME ESTATES, SITUATED IN THE SE1/4 OF SECTION 8, T.14 N., R.85 W. OF THE 8th P.M., LARAMIE COUNTY, WYOMING

PREPARED MAY, 2020



STEEL SURVEYING SERVICES, LLC
 PROFESSIONAL LAND SURVEYORS
 PLANNING & DEVELOPMENT SPECIALISTS

1102 WEST 39th ST. CHEYENNE, WY. 82001 • (307) 634-7275
 756 GILCHRIST ST. WHEATLAND, WY. 82201 • (307) 522-5789
 www.SteelSurvey.com • info@SteelSurvey.com