

The state of Wyoming }
County of Laramie }

This instrument was filed for record

on the 9th day of August 1979

A.D. 19 79 and duly certified to

by the County Clerk

of the County of Laramie

on the 9th day of August 1979

at Cheyenne, Wyoming

County Clerk & Ex-Officio Register of Deeds

by *Carol E. Clark*

Deputy

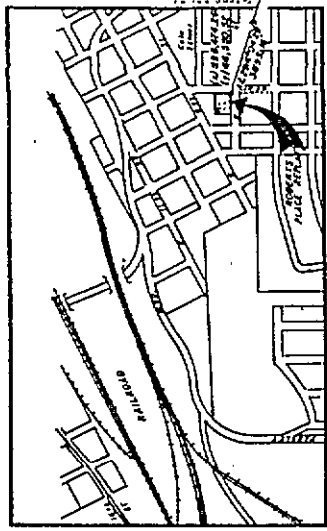

VICINITY MAP & HORIZONTAL CONTROL DIAGRAM

APPROVALS

Approved by the Cheyenne-Laramie County Regional Planning Commission on the 9th day of August 1979.

Attest: *Robert E. Clark* Secretary

Approved by the City Council of the City of Cheyenne, Wyoming on the 9th day of August 1979.

Attest: *Jane Chapman* Mayor

Carol E. Clark City Clerk



Scale: 1" = 50'

Scale: 1" = 1000'

Scale: 1" = 50'

Scale: 1" = 50'

Scale: 1" = 50'

Scale: 1" = 50'

Scale: 1" = 50'

Scale: 1" = 50'

Scale: 1" = 50'

Scale: 1" = 50'

Scale: 1" = 50'

Scale: 1" = 50'

Scale: 1" = 50'

Scale: 1" = 50'

Scale: 1" = 50'

Scale: 1" = 50'

Scale: 1" = 50'

Scale: 1" = 50'

Scale: 1" = 50'

Scale: 1" = 50'

Scale: 1" = 50'

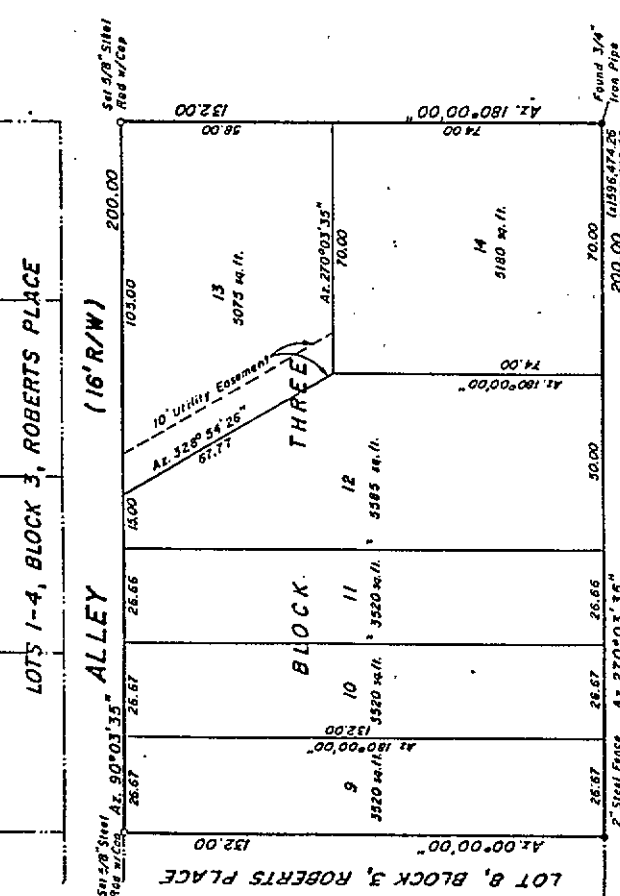

LOT 8, BLOCK 3, ROBERTS PLACE

LOT 9, BLOCK 3, ROBERTS PLACE

LOT 10, BLOCK 3, ROBERTS PLACE

LOT 11, BLOCK 3, ROBERTS PLACE

LOT 12, BLOCK 3, ROBERTS PLACE

LOT 13, BLOCK 3, ROBERTS PLACE

LOT 14, BLOCK 3, ROBERTS PLACE

ALLEY (16' R/W)

BENT AVENUE (80' R/W)

STREET (7-11' R/W)

STREET (180' R/W)

INTERSTATE

Scale: 1" = 50'

Scale: 1" = 50'

Scale: 1" = 50'

Scale: 1" = 50'

Scale: 1" = 50'

Scale: 1" = 50'

DEDICATION

Know all persons by these presents:

That Carol E. and Leola M. Clark, owners in fee simple of all the land embraced in this replat of Lots 9, 10, 11, 12, Block 3, Roberts Place, does hereby declare the replat of the above described land, as appears on this replat, to be their free and voluntary act and deed and in accordance with their desires, and does hereby dedicate to the use of the public forever any and all easements of record.

Carol E. Clark Leola M. Clark

ACKNOWLEDGMENT

State of Wyoming }
County of Laramie }

The dedication instrument was acknowledged before me, on the 9th day of August, 1979.

Notary Public: *Carol E. Clark*

My Commission Expires on 12/31/82

SURVEYOR'S CERTIFICATE

I, R.H. Westerfield, a Professional Land Surveyor registered in the State of Wyoming hereby certify that this replat of Lots 9, 10, 11, 12, Block 3, Roberts Place has been prepared from recorded documents and the field notes of a survey made under my supervision during the month of July, 1979 and that it correctly and accurately represents said survey of the tract as shown hereon and that said replat is a resubdivision embraced within the following described land:

All of Lots 9, 10, 11 and 12, Block 3, Roberts Place, a portion of Section 6, Township 13 North, Range 66 West, 6th, Laramie County, Wyoming.

Said tract of land contains 0.606 acres, more or less.

R.H. Westerfield
R.H. Westerfield
Wyoming P.E. and L.S. No. 643



WESTERFIELD ENGINEERING

P.O. BOX 2301
CHEYENNE, WYOMING
PHONE: (307) 632-9943

JOB NO: 79-03-141 DATE: JULY 31, 1979 | DRAWN BY: M.P.