

RECEIVED
 DEPARTMENT OF THE INTERIOR
 BUREAU OF LAND MANAGEMENT
 DENVER, COLORADO
 JUN 15 1960
 RECEIVED
 DEPARTMENT OF THE INTERIOR
 BUREAU OF LAND MANAGEMENT
 DENVER, COLORADO
 JUN 15 1960

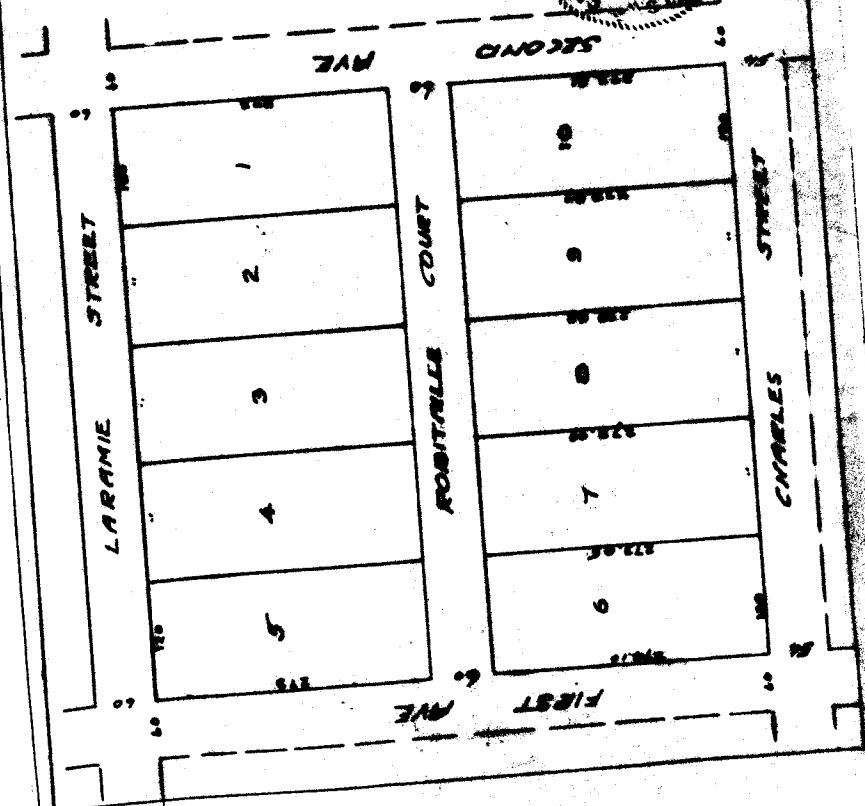

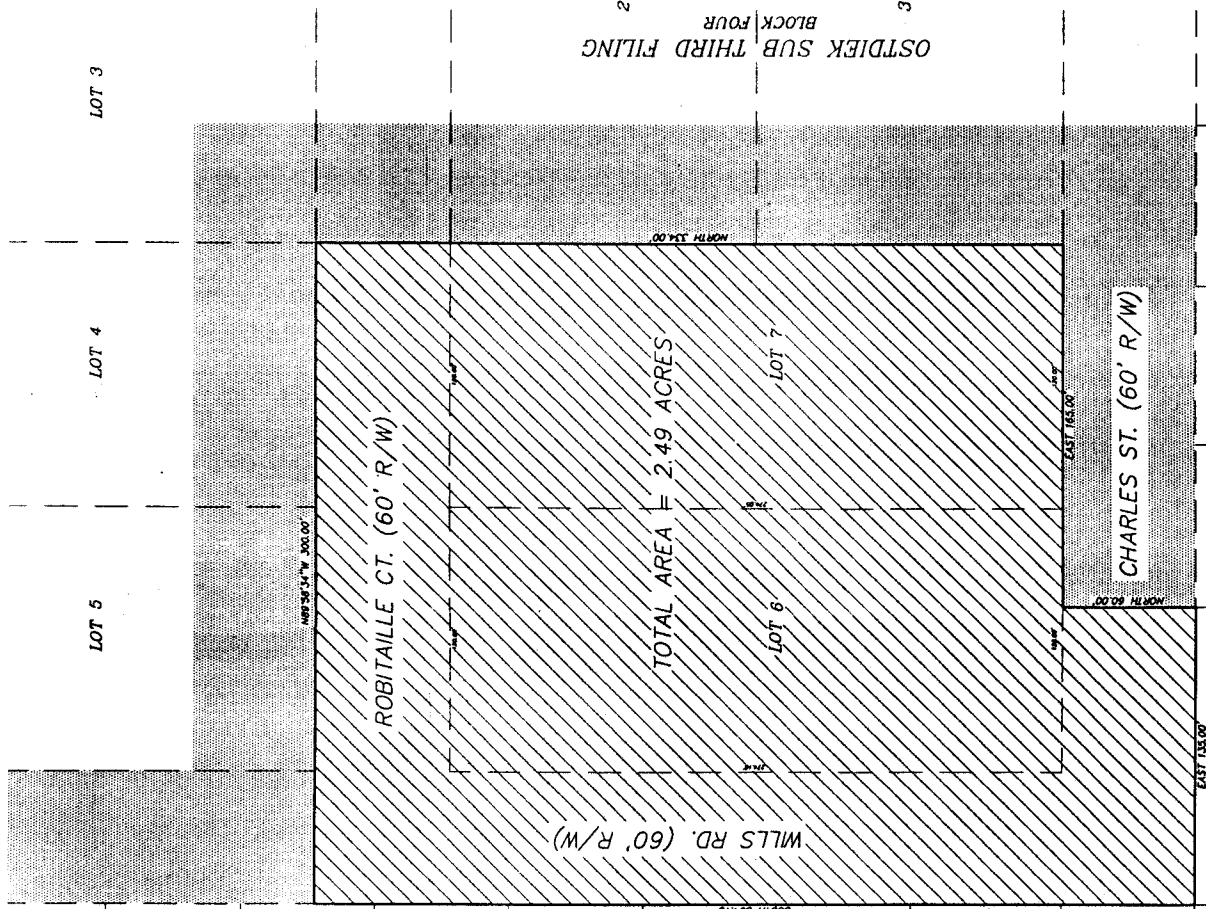

AREA

AREA OF STREET FRONT OF LOT TO BE ANNEXED... 0.84 ACRES
 AREA OF LOT TO BE ANNEXED... 2.49 ACRES
 TOTAL AREA TO BE ANNEXED... 3.33 ACRES

ZONING

PRESENT ZONING... MH-2
 PROPOSED ZONING... MH-2

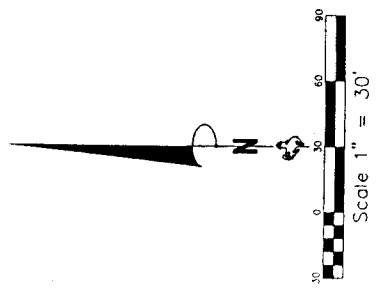
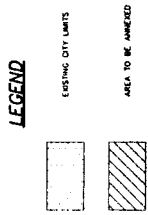

DESCRIPTION

LOTS 6 and 7, Robitaille Subdivision, and that portion of Robitaille Court and Will's Road adjacent to Lots 6 and 7, together with that portion of Charles Street north of Lot 6, Block One, Ostdiek Subdivision, including the intersection of Charles Street and Will's Road, Laramie County, Wyoming.

APPROVALS

Approved by the Cheyenne-Laramie County Regional Planning Commission this 17th day of February, 2000.

Signature: [Signature] Secretary

Attest: [Signature] City Clerk

CERTIFICATE OF SURVEYOR

STATE OF WYOMING }
 COUNTY OF LARAMIE } SS

I, John A. Stahl, Registered Professional Land Surveyor in the State of Wyoming, do hereby certify that this Annexation Map has been prepared by me or under my direct supervision from the plat of ROBITAILLE SUBDIVISION, and documents of record and is correct to the best of my knowledge.



ANNEXATION MAP FOR

LOTS 6 AND 7,
 ROBITAILLE SUBDIVISION,
 AND THAT PART OF ROBITAILLE COURT
 AND WILLS ROAD ADJACENT TO LOTS 6 AND 7,
 TOGETHER WITH A PORTION OF CHARLES STREET,
 LARAMIE COUNTY, WYOMING.

PREPARED DECEMBER, 1999

STEEL SURVEYING SERVICES, LLC
 PROFESSIONAL LAND SURVEYORS
 1109 WEST 10th STREET, SUITE 202
 CHEYENNE, WYOMING 82001
 PHONE: 337-4334 FAX: 337-4335

VICINITY MAP

FILING RECORD

Reception: []
 The State of Wyoming } SS
 County of Laramie }
 This instrument was filed for record
 on this _____ day of _____, A.D. 19____ and duly recorded in
 P/C _____ and _____

County Clerk or Ex-Officio Register of Deeds
 By: _____ Deputy