

- LEGEND**
- Proposed plat of subdivision
 - Existing street and lot lines
 - Existing sewer and water lines
 - Existing utility lines
 - Existing easements
 - Proposed easements
 - Proposed utility lines
 - Proposed street lines

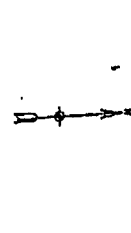

APPROVALS

APPROVED BY THE CITY COMMISSIONER OF THE CITY OF
 MILWAUKEE, WISCONSIN, THIS _____ DAY OF _____, 19____.

APPROVED BY THE BOARD OF SUPERVISORS OF THE COUNTY OF MILWAUKEE, WISCONSIN, THIS _____ DAY OF _____, 19____.

APPROVED BY THE BOARD OF SUPERVISORS OF THE COUNTY OF MILWAUKEE, WISCONSIN, THIS _____ DAY OF _____, 19____.

APPROVED BY THE BOARD OF SUPERVISORS OF THE COUNTY OF MILWAUKEE, WISCONSIN, THIS _____ DAY OF _____, 19____.

ENGINEER'S CERTIFICATE

I, the undersigned, being a duly Licensed Professional Engineer in the State of Wisconsin, do hereby certify that the above described plat of subdivision is in accordance with the laws of the State of Wisconsin, and that the same is a true and correct copy of the original as filed in my office.

Witness my hand and seal this _____ day of _____, 19____.

 Professional Engineer

G. DALY ENGINEERING
 1000 W. WASHINGTON ST.
 MILWAUKEE, WISCONSIN
 ARCHITECTS AND ENGINEERS

MAP OF SURVEY
A PORTION OF TRACT 2
ROCKY MOUNTAIN INDUSTRIAL PARK ADDITION
 SITUATE IN THE SE 1/4 OF SECTION 3, T.13N., R.80W. OF THE 6TH P.M.
 DALLAS COUNTY, WYOMING

1 - 80 450' RW

BASIS OF BEARINGS
 N 89°01'15" E 2540.30' (R=2540.1)

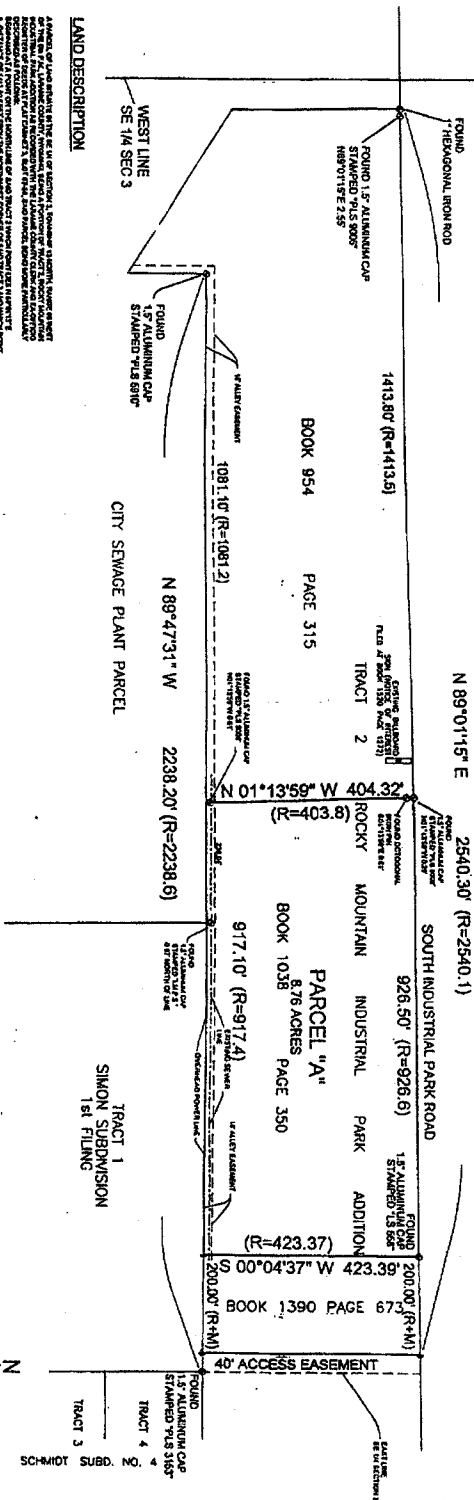

LAND DESCRIPTION
 A PORTION OF LAND SITUATE IN THE SE 1/4 OF SECTION 3, TOWNSHIP 13 NORTH, RANGE 80 WEST, COUNTY OF DALLAS, STATE OF WYOMING, BEING THE PORTION OF TRACT 2, ROCKY MOUNTAIN INDUSTRIAL PARK ADDITION, SITUATE IN THE SE 1/4 OF SECTION 3, T.13N., R.80W. OF THE 6TH P.M., DALLAS COUNTY, WYOMING, AS SHOWN ON THE MAP OF SURVEY RECORDED IN BOOK 1390, PAGE 673, OF THE PUBLIC RECORDS OF DALLAS COUNTY, WYOMING, AND AS SHOWN ON THE MAP OF SURVEY RECORDED IN BOOK 1038, PAGE 350, OF THE PUBLIC RECORDS OF DALLAS COUNTY, WYOMING, AND AS SHOWN ON THE MAP OF SURVEY RECORDED IN BOOK 954, PAGE 315, OF THE PUBLIC RECORDS OF DALLAS COUNTY, WYOMING.

The above described parcel, or land, is hereafter to be known as the above described parcel, and the same shall be known as such for all purposes hereunder. The above described parcel, or land, is hereafter to be known as the above described parcel, and the same shall be known as such for all purposes hereunder. The above described parcel, or land, is hereafter to be known as the above described parcel, and the same shall be known as such for all purposes hereunder.

Field Record
 The field notes were taken by

 on _____
 at _____

LEGEND:
 1 SET SPOT FROM METEOROLOGICAL CAP STATION TO THE AIR
 2 FOUND IRON ROD IN THE GROUND

CONTRACT TO THE PUBLIC
 This map is a true and correct copy of the original survey as shown on the original survey. It is not to be used as a basis for any other survey. The original survey is on file in the office of the Surveyor General, State of Wyoming, Cheyenne, Wyoming.

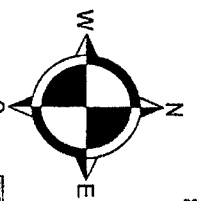

SHEET 1 of 1
 SCALE: 1" = 100'
 DATE: 20 NOV 2003
 DRAWN BY: DCH

MAP OF SURVEY SIMONS PROPERTY

A PORTION OF TRACT 2, ROCKY MOUNTAIN INDUSTRIAL PARK ADDITION, SITUATE IN THE SE 1/4 OF SECTION 3, T.13N., R.80W. OF THE 6TH P.M., DALLAS COUNTY, WYOMING

Western Research & Development, Ltd.
 5903 Yellowstone Road
 Cheyenne, Wyoming 82009
 Phone: (307) 632-5654
 Gary N. Grigsby P.E. & PLS. (CO.)
 Roger H. Krum P.E. & P.L.S.
 Phone: (307) 632-5656

