

NOTES TO VOTE THE ALLEY AND LOT LINES FOR THE COULSON ADDITION EMPLOYED HEREON.

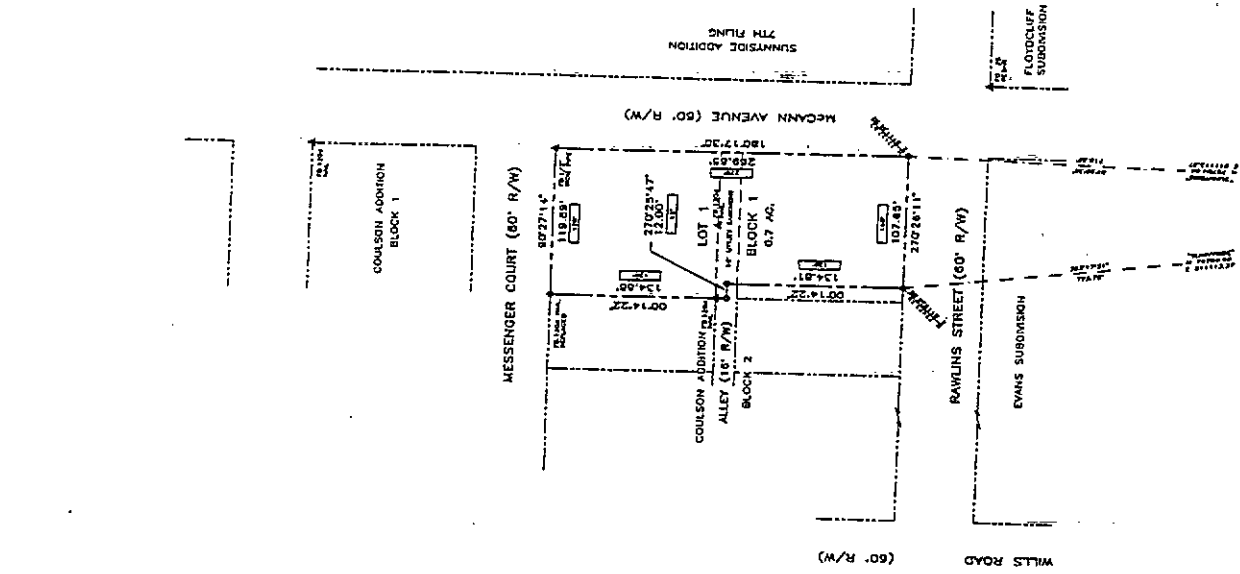

VICINITY MAP

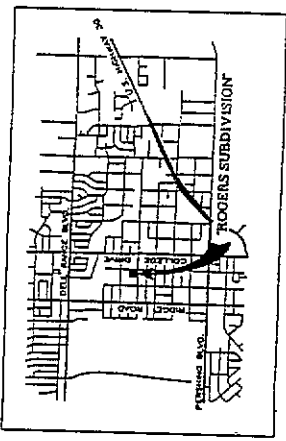

NO PROPOSED PUBLIC SEWAGE DISPOSAL SYSTEM
 NO PROPOSED DOMESTIC WATER SOURCE
 FIRE PROTECTION FROM FIRE DISTRICT NUMBER 2

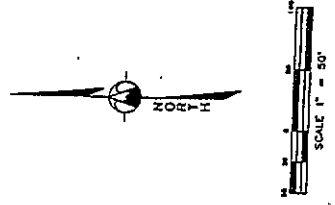

NOTES

- 1) MAPS OF TOWN OF COULSON - CITY OF CHENEWEE DATED BY GEORGE THOMPSON FROM RECORDS TO "SUNNYSIDE".
- 2) ALIQUOTS AS SHOWN ARE ALIQUOTS FROM NORTH.
- 3) A TOWN CORNER AS NOTED.
- 4) 9 SET 3/4" & 3/4" REELS WITH T' ALUMINUM CAP. (STANDARD "S&S" - 15 3/4")
- 5) [] RECORDS EMPLOYED FROM PLAT OF COULSON ADDITION.

FILING RECORD

George Thompson
 The undersigned is the owner of the above described property and hereby certifies that the same is as shown on the above plat and that the same is as shown on the above plat and that the same is as shown on the above plat.

George Thompson
 2/19/1916

George Thompson
 2/19/1916

George Thompson
 2/19/1916



ROGERS SUBDIVISION

A REPLAY OF
 LOTS 1, 2, 10 AND
 LOT 9 EXCEPT THE WEST 12 FEET THEREOF,
 BLOCK 2, COULSON ADDITION,
 LAMAR COUNTY,
 WYOMING



STATEMENT OF SURVEYOR

I, *George Thompson*, a professional land surveyor in the State of Wyoming, do hereby certify that the above described plat was prepared from the field notes and monuments of the above described property and that the same is as shown on the above plat and that the same is as shown on the above plat.

APPROVED BY THE CITY COUNCIL OF CHENEWEE, WYOMING, THIS 15th DAY OF APRIL, 1916.
George Thompson
 ATTEST: *George Thompson*
 CITY CLERK

APPROVED BY THE CITY COUNCIL OF CHENEWEE, WYOMING, THIS 15th DAY OF APRIL, 1916.
George Thompson
 ATTEST: *George Thompson*
 CITY CLERK

APPROVALS

STATE OF WYOMING)
 COUNTY OF LAMAR)
 I, *George Thompson*, Surveyor, do hereby certify that the above described plat was prepared from the field notes and monuments of the above described property and that the same is as shown on the above plat and that the same is as shown on the above plat.

ACKNOWLEDGEMENT

I, *George Thompson*, Surveyor, do hereby certify that the above described plat was prepared from the field notes and monuments of the above described property and that the same is as shown on the above plat and that the same is as shown on the above plat.

DEDICATION

KNOW ALL MEN BY THESE PRESENTS, THAT I, *George Thompson*, Surveyor, do hereby dedicate to the public use of the State of Wyoming the above described plat and that the same is as shown on the above plat and that the same is as shown on the above plat.

PROJECT: 2760
 DATE: 06/06/94
 SURVEYOR: WDB/CDJ
 DRAWN BY: BJB-BED/ACAD

INTERMOUNTAIN PROFESSIONAL SERVICES, INC.
 1521 OSAGE AVENUE CHEYENNE, WYOMING 82009 PHONE: (307) 622-2128
 1752 28TH AVENUE GREELEY, COLORADO 80631 PHONE: (303) 395-0747

PROJECT: FINAL PLAT OF ROGERS SUBDIVISION

Sheet 1