

NO PROPOSED DOMESTIC WATER SOURCE
 NO PROPOSED PUBLIC SEWAGE DISPOSAL SYSTEM
 NO PROPOSED PUBLIC MAINTENANCE OF ROADS
 FIRE PROTECTION TO BE PROVIDED BY FIRE DISTRICT # 2

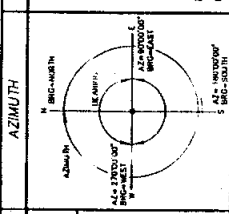

FLING RECORD
 Registration 444627
 The State of Wyoming
 County of Laramie
 AD 20 06 and day recorded in
 PK 8 and page 19
 Book 100 & Page 19
 By *Steele*

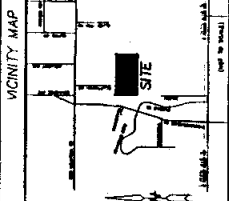
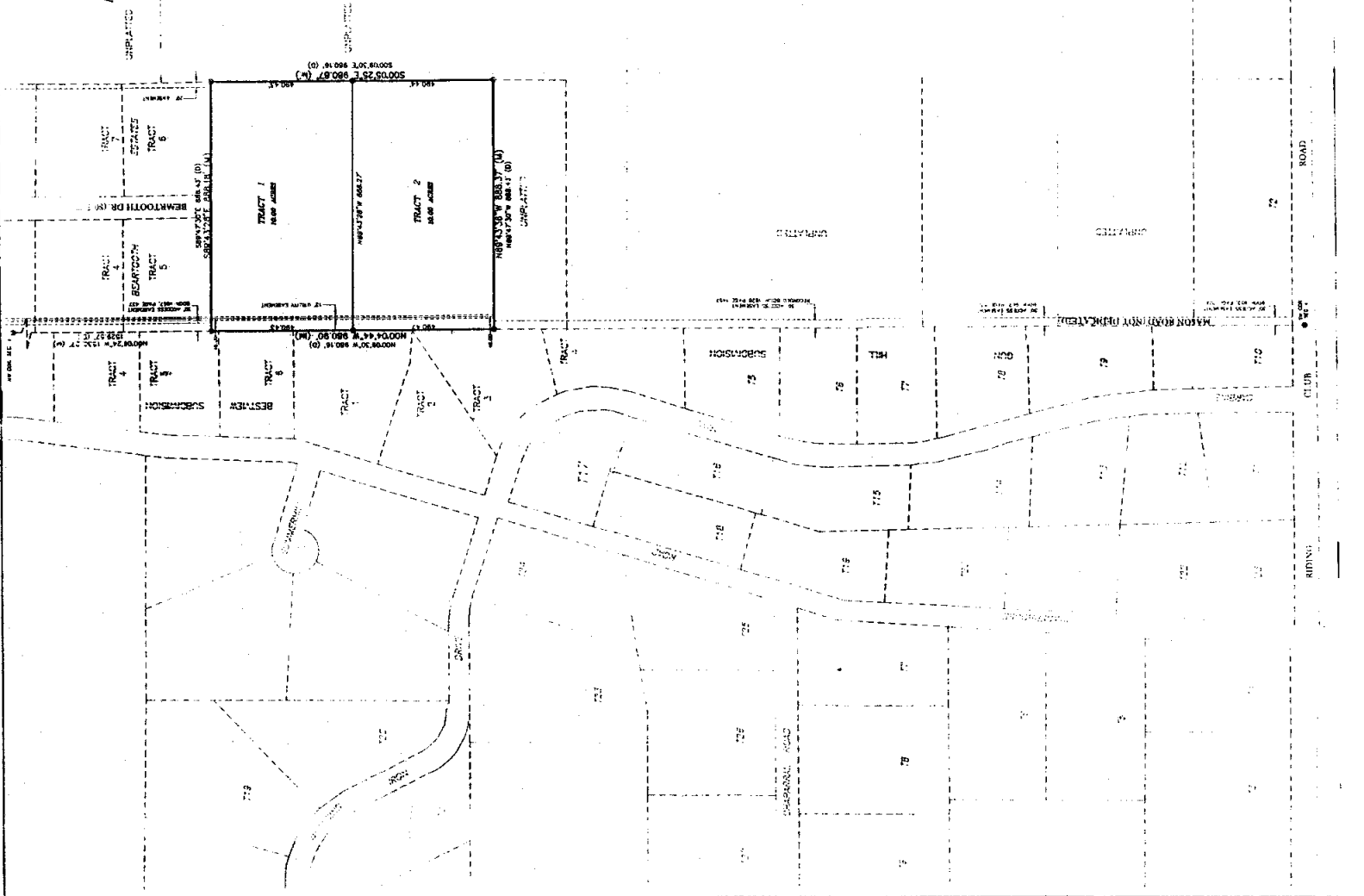

DEDICATION

KNOW ALL PERSONS BY THESE PRESENTS THAT Charles L. Corral and Amanda R. Corral, husband and wife, and Rebecca L. Terrell, Trustee of said decedent, do hereby grant and dedicate to the public of the County of Laramie, Wyoming, a portion of the Southeast Quarter of the Northwest Quarter (SW1/4 NW1/4) of Section 4, Township 14 North, Range 66 West of the 6th P.M., Laramie County, Wyoming, more particularly described as follows: A certain road, 20.00 feet wide, extending from the southeast corner of said Section 4, bearing N00°00'24.74", a distance of 150.07 feet, and then bearing S89°53'28.71", a distance of 888.18 feet to the southeast corner of said Section 4, and then bearing S89°53'28.71", a distance of 888.18 feet to the southeast corner of said Section 4, and then bearing S89°53'28.71", a distance of 888.18 feet to the point of beginning. Containing 20.00 acres more or less.

Now caused this same to be surveyed, plotted and shown as RT RANCH, do hereby declare the submission of said land as it appears on this plat to be their free act and deed and in accordance with their desires, and do hereby grant the easements for the purposes aforesaid herein.

Charles L. Corral
 Charles L. Corral
Amanda R. Corral
 Amanda R. Corral
Rebecca L. Terrell
 Rebecca L. Terrell - Trustee

ACKNOWLEDGMENTS

STATE OF WYOMING:) SS
 COUNTY OF LARAMIE:)
 I, *Debra R. Taylor*, County Clerk, do hereby certify that this instrument was acknowledged before me this 17 day of *April*, 2008, by Charles L. Corral and Amanda R. Corral, husband and wife.

My Commission Expires *31 March 2008*

STATE OF WYOMING:)
 COUNTY OF LARAMIE:)
 I, *Debra R. Taylor*, County Clerk, do hereby certify that this instrument was acknowledged before me this 17 day of *April*, 2008, by Rebecca L. Terrell, Trustee of the Rebecca L. Terrell Revocable Trust created 10-31-2000.

My Commission Expires *31 March 2008*

APPROVALS

Witnessed by the *Register* of the County of Laramie, Wyoming, this 17 day of *April*, 2008.

Debra R. Taylor
 County Clerk

Approved by the Board of County Commissioners of Laramie County, Wyoming, this 17 day of *April*, 2008.

Debra R. Taylor
 Chairman

CERTIFICATE OF SURVEYOR

I, John A. Stee, Registered Professional Land Surveyor in the State of Wyoming, do hereby certify that this plat of 141 Acres was prepared from office notes and under my direct supervision during the month of *March*, 2008, and that the monuments are set or found as shown and that the same are true to the best of my knowledge.



RT RANCH

SITUATE IN A PORTION OF THE SW1/4 NW1/4 OF SECTION 4, T14N., R.66W., LARAMIE COUNTY, WYOMING.
 PREPARED JANUARY, 2008

STEE SURVEYING SERVICES, LLC
 PROFESSIONAL LAND SURVEYORS
 10707 141st STREET, CHEYENNE, WY 82001

✓

SUBDIVISION SETUP FORM

Subdivision Proper Name RT RANCH

Received from JOHN STEIL

Grantor CHARLES L CARTMILL, ANNELIES R CARTMILL, TERFEHR, REBECCA TRUST Document Date 03/21/2006

Grantee IN RE RT RANCH

Legal Description M&B PTN SW4NW4 SEC4 T14N R66W

SUBDIVISION INFORMATION

Short Alpha Name R T RANCH Number 2995

Block Name NONE Lot Name TRACT

Replats Previous Platting Y/N Defunct Subdivision Y/N

Covenants Book/Page _____ Old Hard Copy Book/Number _____

ABSTRACTING INFORMATION

For suffix 40-69 (Existing Parcels Affected)

TWN/SUBD	RNG/BLOCK	BEGIN SEC/LOT	END SEC/LOT	R/V SW
<u>14</u>	<u>66</u>	<u>4</u>		

For suffix 70-99 (New Parcels Created)

BLOCK #	BEGIN LOT	END LOT	BLOCK #	BEGIN LOT	END LOT
<u>2995 NONE</u>	<u>1</u>	<u>2</u>			

020-045 (R12/01)