



VICINITY MAP
NO SCALE

**NO PUBLIC DOMESTIC WATER SOURCE
NO PUBLIC SEWAGE DISPOSAL SYSTEM
FIRE PROTECTION PROVIDED BY FIRE DISTRICT # 2**

NOTES:

1. THIS DOCUMENT IS VALID ONLY IF IT HAS AFFIXED HERETO AN ORIGINAL SIGNATURE. THE SURVEYOR HAS SET HIS HAND AND SEAL ATTESTING TO THE AUTHENTICITY OF THIS DOCUMENT AND SHALL BE FACTOR IN ANY ADJUDICATED DISPUTE.
2. THIS DOCUMENT IS VALID ONLY IF IT HAS AFFIXED HERETO AN ORIGINAL SIGNATURE. THE SURVEYOR HAS SET HIS HAND AND SEAL ATTESTING TO THE AUTHENTICITY OF THIS DOCUMENT AND SHALL BE FACTOR IN ANY ADJUDICATED DISPUTE.
3. TOTAL ACRES = 8.27 AC.
4. FEMA FLOODPLAIN IS NOT APPLICABLE.

TRACT 11
TRACT 12
TRACT 13
TRACT 14

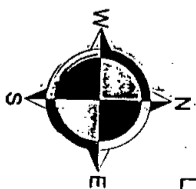
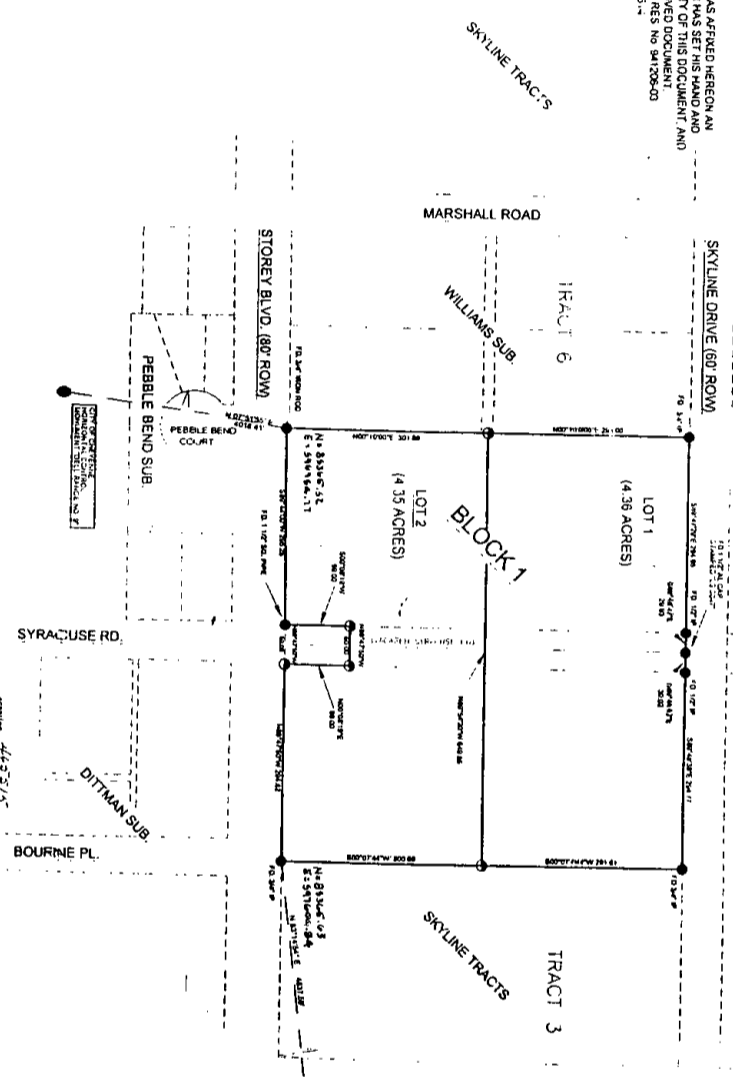

LEGEND:
SET 5/27/2006
ALUMINUM CAD STAMPED FEELS 22x27"
FOUND MONUMENT AS NOTED
SP. FROM PIRE

Approved by the Wyoming State Survey, Registered Surveying Commission No. 2006.
Surveyed by the State of Wyoming, State Survey, Registered Surveyor, Commission No. 2006.
Surveyed by the State of Wyoming, State Survey, Registered Surveyor, Commission No. 2006.
Surveyed by the State of Wyoming, State Survey, Registered Surveyor, Commission No. 2006.
Surveyed by the State of Wyoming, State Survey, Registered Surveyor, Commission No. 2006.

FINAL PLAT

**SKYLINE RIDGE SUBDIVISION
AND A PORTION OF VACATED "SYRACUSE ROAD"**

Filing Record
State of Wyoming
County of Carbon

STATEMENT OF SURVEYOR
GARY N. GRIGSBY, P.E. & P.L.S.
1. GARY N. GRIGSBY, a Professional Engineer and Land Surveyor registered in the State of Wyoming, do hereby certify that this Land Survey was prepared from the original field notes and field books of a survey conducted under my supervision during the month of July, 2006, and that all dimensions and other details are correct to the best of my knowledge and belief.

GARY N. GRIGSBY, P.E. & P.L.S. # 9753
December 2006 (Book # 110754-100)
For and on behalf of Western Research & Development, Ltd.

SHEET NUMBER
1 of 1

SCALE
1" = 100'
REVISION
DATE
12/08/2006
DRAWN BY
TC

FINAL PLAT
A PORTION OF THE S 1/2 OF THE SW 1/4
SECTION 18, T 54N, R 69W, PM
DURHAM COUNTY, WYOMING

Western Research & Development, Ltd.
6809 Yellowstone Road
Cheyenne, Wyoming 82009
Phone: (307) 632-5656

