



Gary N. Schaefer, P.L.S.
 Gary N. Schaefer, P.L.S.
 Registered Professional Land Surveyor
 State of Wyoming, No. 1122

A PORTION OF SECTION 7, T. 13 N. R. 66 W.
 OF 13th P.M., LARAMIE COUNTY, WYOMING

SOUTH CHEYENNE HIGH SCHOOL
FINAL PLAT

DATE: 10/1/00
 SHEET: 2 OF 2
 SCALE: 1" = 100'

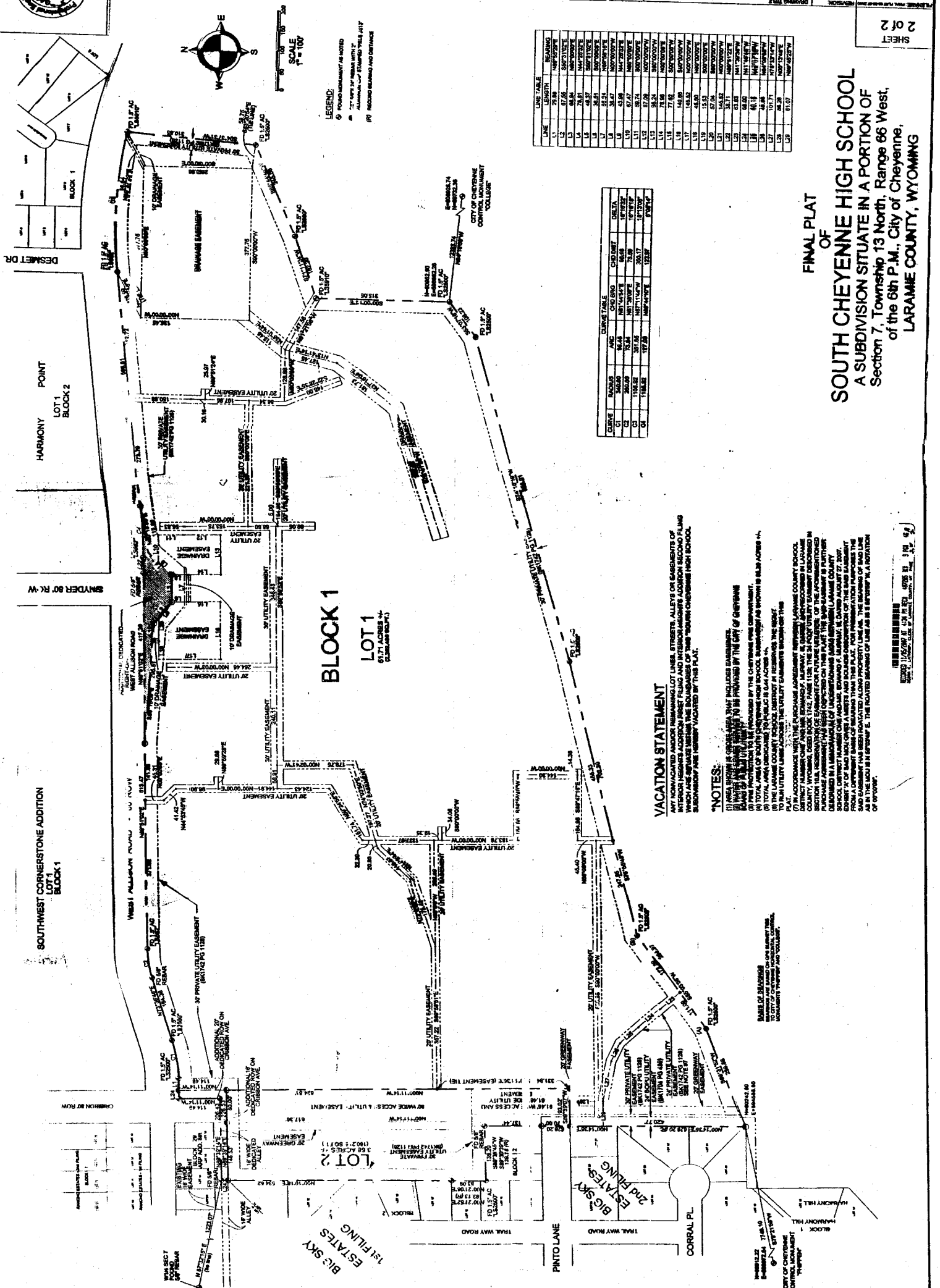

LINE	LENGTH	BEARING
L1	12.24	S89°12'00"W
L2	66.68	S89°12'00"W
L3	66.68	S89°12'00"W
L4	78.81	S89°12'00"W
L5	48.27	S89°12'00"W
L6	38.81	S89°12'00"W
L7	38.81	S89°12'00"W
L8	38.81	S89°12'00"W
L9	43.98	S89°12'00"W
L10	87.47	S89°12'00"W
L11	99.74	S89°12'00"W
L12	37.08	S89°12'00"W
L13	78.81	S89°12'00"W
L14	77.82	S89°12'00"W
L15	160.00	S89°12'00"W
L16	160.00	S89°12'00"W
L17	160.00	S89°12'00"W
L18	48.20	S89°12'00"W
L19	37.08	S89°12'00"W
L20	37.08	S89°12'00"W
L21	145.82	S89°12'00"W
L22	38.71	S89°12'00"W
L23	63.85	S89°12'00"W
L24	63.85	S89°12'00"W
L25	63.85	S89°12'00"W
L26	63.85	S89°12'00"W
L27	101.71	S89°12'00"W
L28	68.28	S89°12'00"W
L29	61.07	S89°12'00"W

CURVE	RADIUS	CHORD	CHORD BEARING	AREA
C1	86.49	101.14	S89°12'00"W	101.14
C2	307.85	307.85	S89°12'00"W	307.85
C3	112.88	112.88	S89°12'00"W	112.88

FINAL PLAT
OF
SOUTH CHEYENNE HIGH SCHOOL
 A SUBDIVISION SITUATE IN A PORTION OF
 Section 7, Township 13 North, Range 66 West,
 of the 6th P.M., City of Cheyenne,
 LARAMIE COUNTY, WYOMING

VACATION STATEMENT
 ANY UNVACATED AND/OR REMAINING LOT LINES, STREETS, ALLEYS OR EASEMENTS OF INTEREST HEREON ARE HEREBY FILED AND INTEREST HEREON IS HEREBY VACATED BY THE CITY OF CHEYENNE, WYOMING, AS SHOWN ON THIS PLAT.

- NOTES:**
- 1) AREA SHOWN IS CORNER AREA THAT INCLUDES EASEMENTS.
 - 2) THIS PLAT IS A REVISION TO THE PREVIOUS PLAT.
 - 3) THIS PLAT IS SUBJECT TO THE CITY OF CHEYENNE, WYOMING, RECORDS.
 - 4) THIS PLAT IS SUBJECT TO THE CITY OF CHEYENNE, WYOMING, RECORDS.
 - 5) TOTAL AREA OF SOUTH CHEYENNE HIGH SCHOOL, SUBDIVISION AS SHOWN IS 88.38 ACRES ±.
 - 6) TOTAL AREA OF SOUTH CHEYENNE HIGH SCHOOL, SUBDIVISION AS SHOWN IS 88.38 ACRES ±.
 - 7) TOTAL AREA OF SOUTH CHEYENNE HIGH SCHOOL, SUBDIVISION AS SHOWN IS 88.38 ACRES ±.
 - 8) TOTAL AREA OF SOUTH CHEYENNE HIGH SCHOOL, SUBDIVISION AS SHOWN IS 88.38 ACRES ±.
 - 9) TOTAL AREA OF SOUTH CHEYENNE HIGH SCHOOL, SUBDIVISION AS SHOWN IS 88.38 ACRES ±.
 - 10) TOTAL AREA OF SOUTH CHEYENNE HIGH SCHOOL, SUBDIVISION AS SHOWN IS 88.38 ACRES ±.

RECORDED IN THE CITY OF CHEYENNE, WYOMING, RECORDS, BOOK 11, PAGE 54.

SUBDIVISION SETUP FORM

Subdivision Proper Name SOUTH CHEYENNE HIGH SCHOOL

Received from WESTERN RESEARCH & DEVELOPMENT

Grantor LARAMIE COUNTY SCHOOL DISTRICT #1 Document Date 06/25/2007

Grantee IN RE SOUTH CHEYENNE HIGH SCHOOL

Legal Description M&B PTN SEC7 T13N R66W

SUBDIVISION INFORMATION

Short Alpha Name SO CHEYENNE HS Number 3048

Block Name BLOCK Lot Name LOT

Replats Previous Platting Y/N Defunct Subdivision Y/N

Covenants Book/Page COMP Old Hard Copy Book/Number _____

ABSTRACTING INFORMATION

For suffix 40-69 (Existing Parcels Affected)

TWN/SUBD	RNG/BLOCK	BEGIN SEC/LOT	END SEC/LOT	R/V SW
<u>13</u>	<u>66</u>	<u>7</u>	_____	_____
_____	_____	_____	_____	_____
_____	_____	_____	_____	_____
_____	_____	_____	_____	_____
_____	_____	_____	_____	_____
_____	_____	_____	_____	_____
_____	_____	_____	_____	_____
_____	_____	_____	_____	_____
_____	_____	_____	_____	_____
_____	_____	_____	_____	_____

For suffix 70-99 (New Parcels Created)

BLOCK #	BEGIN LOT	END LOT	BLOCK #	BEGIN LOT	END LOT
<u>1</u>	<u>1</u>	<u>2</u>	_____	_____	_____
_____	_____	_____	_____	_____	_____
_____	_____	_____	_____	_____	_____
_____	_____	_____	_____	_____	_____
_____	_____	_____	_____	_____	_____
_____	_____	_____	_____	_____	_____
_____	_____	_____	_____	_____	_____
_____	_____	_____	_____	_____	_____
_____	_____	_____	_____	_____	_____
_____	_____	_____	_____	_____	_____

020-045 (R12/01)