

# LAND SURVEY MAP

BASIS OF BEARING: Bearings are based on the assumption that the North line of Lot 18 bears N 89 degrees 52'42" E.

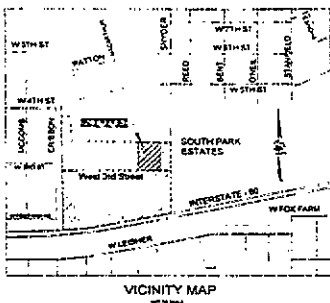
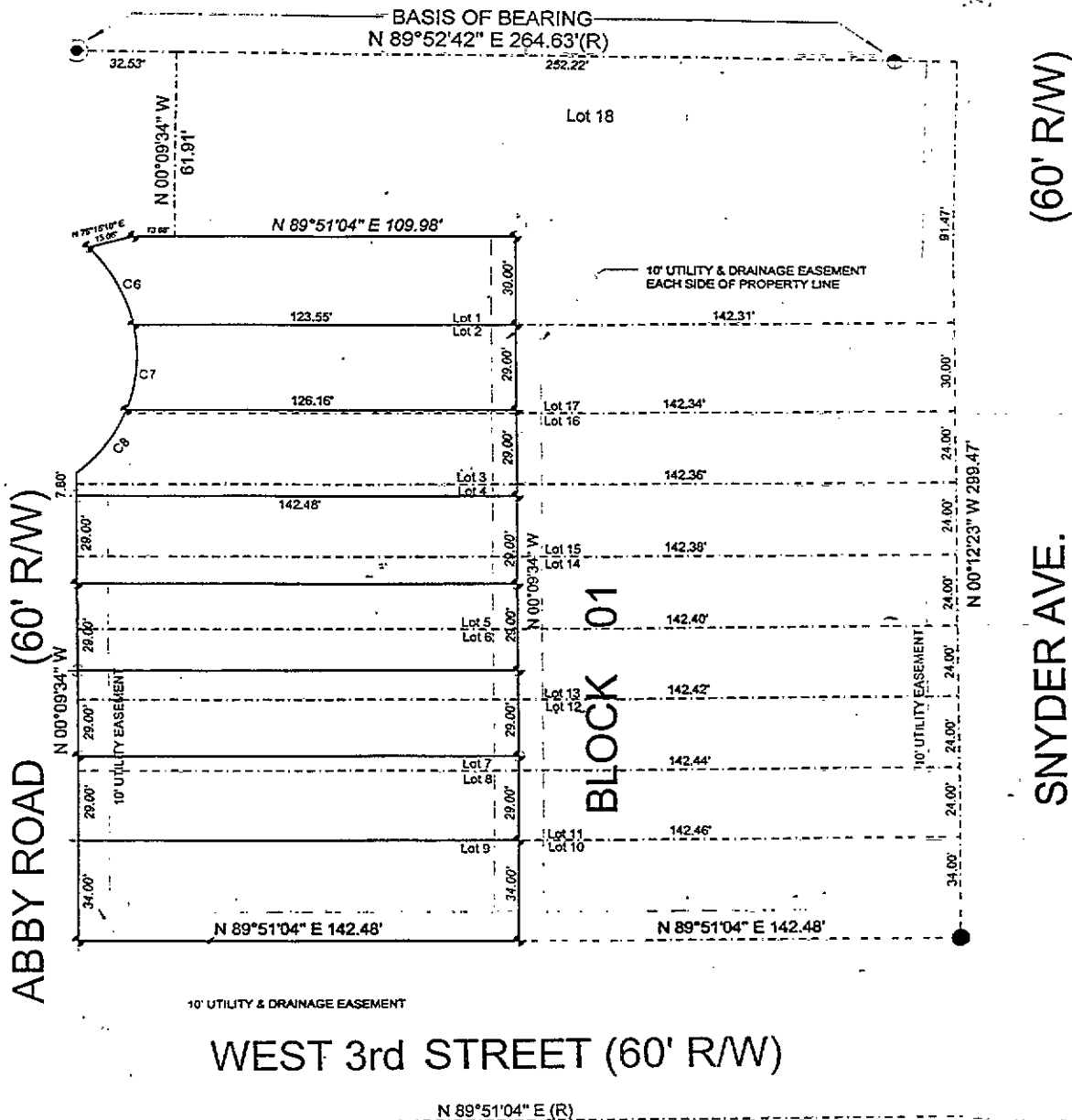

Example: 357140  
The State of Wyoming, County of Laramie } ss  
I, Roger H. Krum, a Licensed Land Surveyor in the State of Wyoming, do hereby certify that this map of survey of a portion of Lots 1 through 9, Block 01, South Park Estates, Laramie County, Wyoming, was prepared from field notes of a survey performed under my supervision during the months of January, February, and March, in this, the Year of Our LORD 2003, and from data acquired from surveys, plats and other data on file in the office of Laramie County agencies and that this map and notes correctly and accurately portrays said lands as surveyed and shows the documentation as found and/or set during said survey to the best of my knowledge and belief.

**SURVEY CABINET**  
DRAWN BY: L. SURVEY 924

Number	CD	R	AL	CL
C6	S 29°25'27" E	50.00	30.51	30.04
C7	S 04°59'10" W	50.00	29.55	39.12
C8	S 37°25'52" W	50.00	27.08	26.75

- LEGEND:**
- SET #5 RESAR W 2" AL CAP STAMPED PE LS 2813
  - SET #1 BRASS SHANKER STAMPED PE LS 2813
  - 1" NO AL CAP GLS #8000
  - 1" NO 1/2" IRON PIPE
  - 1" NO 2" AL CAP LBS#19
  - 0000 00 RECORD DISTANCE
  - 0000 00 (R)
  - 0000 00 MEASURED DISTANCE

Certificate of Surveyor  
State of Wyoming  
County of Laramie } ss

I, Roger H. Krum, a Licensed Land Surveyor in the State of Wyoming hereby certify that this map of survey of a portion of Lots 1 through 9, Block 01, South Park Estates, Laramie County, Wyoming, was prepared from field notes of a survey performed under my supervision during the months of January, February, and March, in this, the Year of Our LORD 2003, and from data acquired from surveys, plats and other data on file in the office of Laramie County agencies and that this map and notes correctly and accurately portrays said lands as surveyed and shows the documentation as found and/or set during said survey to the best of my knowledge and belief.

*Roger H. Krum*  
Roger H. Krum, P.E. & P.L.S.  
15 May 2003 (Job #: WY30516A)  
For and on behalf of Western Research & Development, Ltd

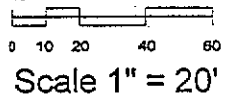

Note: This land survey map was created to show the new property lines for duplexes built on this block.

Filing Record  
The State of Wyoming, County of Laramie } ss  
I, Roger H. Krum, a Licensed Land Surveyor in the State of Wyoming, do hereby certify that this map of survey of a portion of Lots 1 through 9, Block 01, South Park Estates, Laramie County, Wyoming, was prepared from field notes of a survey performed under my supervision during the months of January, February, and March, in this, the Year of Our LORD 2003, and from data acquired from surveys, plats and other data on file in the office of Laramie County agencies and that this map and notes correctly and accurately portrays said lands as surveyed and shows the documentation as found and/or set during said survey to the best of my knowledge and belief.

15 May 2003 11:12 AM REC 2003 03 170 PM GS  
15 May 2003 11:12 AM REC 2003 03 170 PM GS

# LAND SURVEY MAP

BASIS OF BEARING: Bearings are based on the assumption that the North line of Lot 15 bears N 89 degrees 52'42" E.

BASIS OF BEARING—  
N 89°52'42" E 264.90'(R)

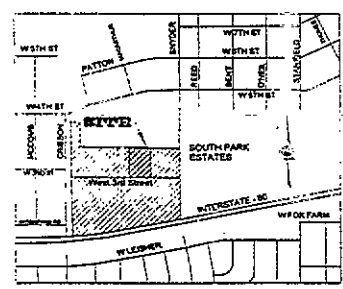
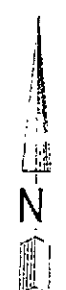
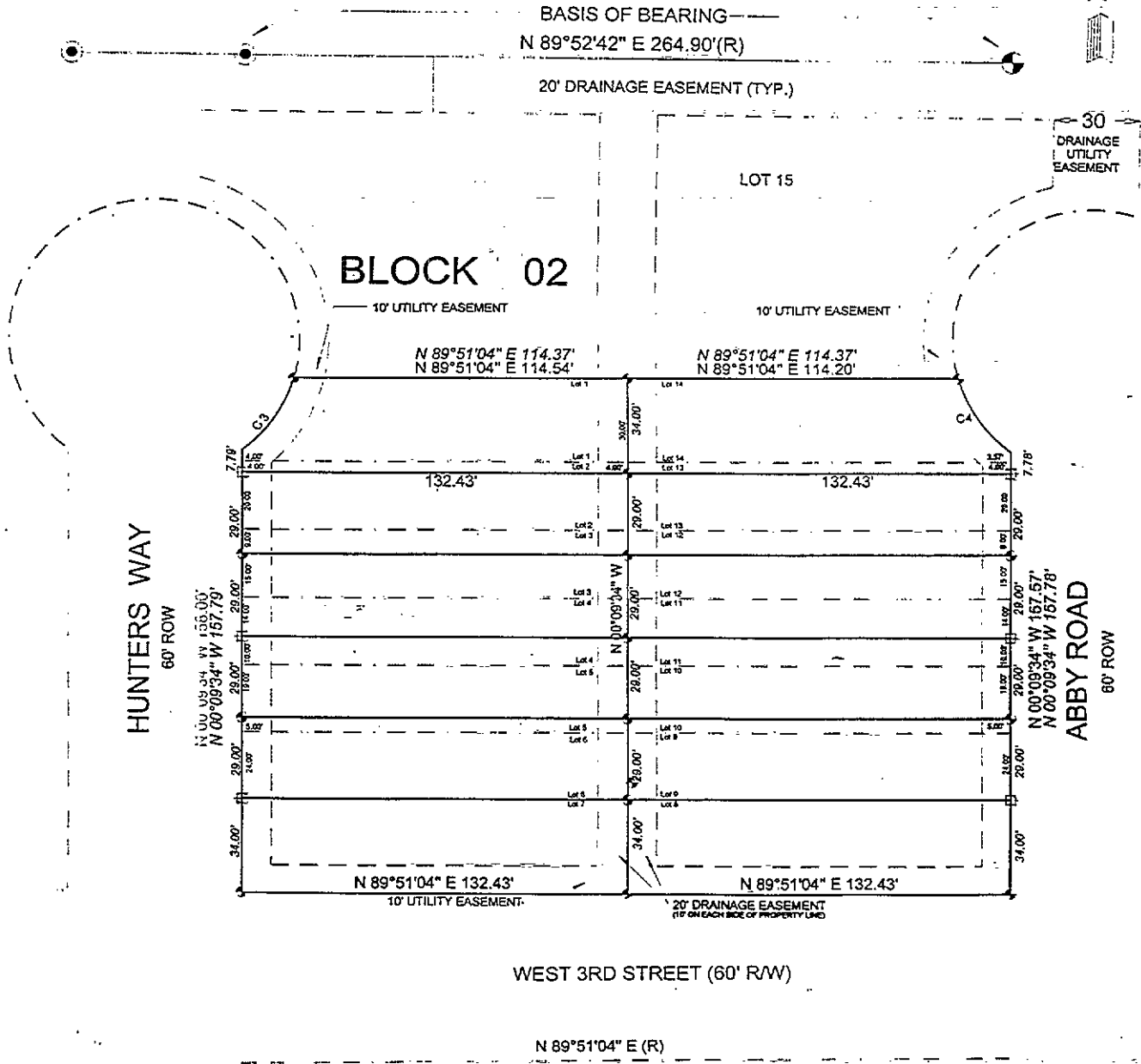

Note: This land survey map was created to show the new property lines for duplexes built on this block.

Filing Record  
The State of Wyoming  
County of Laraine

Survey 3520W  
To: State of Wyoming  
County of Laraine

SURVEY CABINET  
DRAWN BY: [Signature] SURVEY 26

Number	Chord Bear.	R	AL	CL
C3	S 34°24'48" W	50.00	32.39	31.83
C4	S 34°43'15" E	50.00	32.41	31.84

### LEGEND:

- SET 1" BRASS SHINNER STAMPED PE L.S. 2013
- SET #5 REBAR W/ 2" AL CAP STAMPED PE L.S. 2013
- 1/2" IRON PIPE
- 1/2" CAP PLS 5810
- RECORD DISTANCE
- MEASURED DISTANCE

This document is valid only if it has affixed thereon an original signature, the Engineer has set his hand and seal according to the authority of this document, and that it is filed as an approved document. If the seal is not purple colored, this report is a copy and may contain unauthorized alterations. A copy should not be used in any manner for any purpose.

Certificate of Surveyor  
State of Wyoming  
County of Laraine } ss  
I, Roger H. Krum, a Licensed Land Surveyor in the State of Wyoming hereby certify that this map of survey of a portion of Lots 1 through 14, Block 02, South Park Estates 1st Filing, has been prepared from field notes of a survey performed under my supervision during the months of January, February, and March, in this, the Year of Our LORD 2003, and from data acquired from surveys, plats and other data on file in the offices of Laraine County agencies and that this map and notes correctly and accurately portrays said lands as surveyed and shows the monumentation as found and/or set during said survey to the best of my knowledge and belief.

*Roger H. Krum*  
Roger H. Krum, P.E. & P.L.S. #2813  
15 May 2003 (Lot #: WY005165)  
For and on behalf of Western Research & Development, Ltd.

