

Location Map

### Certificate of Surveyor

I, Larry K. Perry, a Licensed Land Surveyor in the state of Wyoming, do hereby certify that this map was prepared from field notes of a survey performed by me and under my direct supervision during the months of September and October in the Year of our Lord 1987 and from recorded documents on file in the office of the Laramie County Clerk and Ex Officio Registrar of Deeds and that this map correctly and accurately represents said survey and said data as acquired to the best of my knowledge and belief

Larry K. Perry L.S. - Wyoming Reg. No. 158047

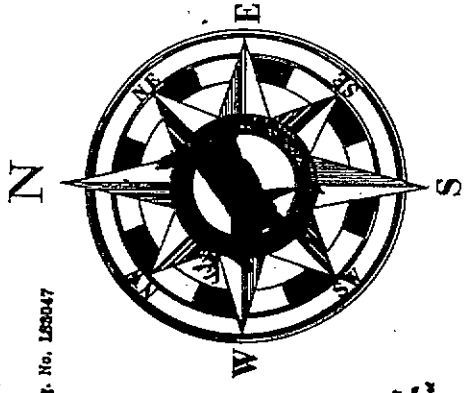

A Map of Survey  
of  
a parcel of land known as  
**Sunny Place**

Prepared by  
Crested Surveying & Mapping Co.  
228 West 4th  
Cheyenne, Wyoming 82001

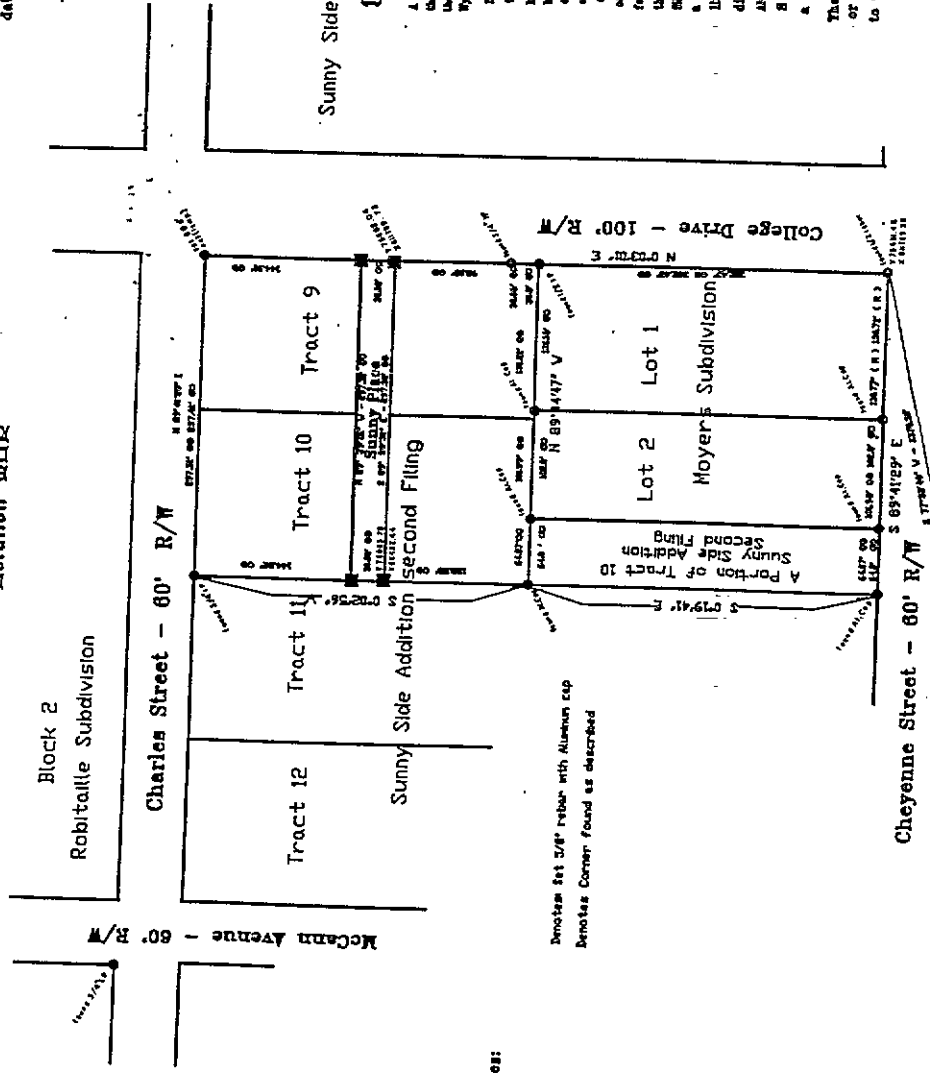

Sunny Side addition Lot 2  
Description

A parcel of land situated, lying and being in the SE 1/4 of the SE 1/4 of Section 27 in T11N of R4E of the 6th P.M. in the City of Cheyenne in the County of Laramie in the State of Wyoming, known and described as follows, to wit:

Beginning at a 3/8" X 3/8" rebar with an Aluminum Cap set on the Westside 2 1/2' of College Drive from which a 1/8" rebar line S 0° 03' 01" W a distance of 481.66 feet and point being on the Westside 2 1/2' of Cheyenne Street and the NE corner of Lot 1 of Moyer's Subdivision from which the City of Cheyenne Surveyed Corner Point CP # 13 bears S 77° 30' 07" a distance of 187.58 feet thence, bearing the Westside 2 1/2' of said College Drive N 89° 14' 17" W a distance of 207.58 feet to a 3/8" X 3/8" rebar with an Aluminum Cap set on the Eastside line of Tract #2 of Moyer's Subdivision. End thence, N 0° 03' 41" W a distance of 50.00 feet to a 3/8" X 3/8" rebar with an Aluminum Cap on said Westside line of said Tract #1; thence, S 89° 33' 51" E a distance of 227.31 feet to a 3/8" X 3/8" rebar with an Aluminum Cap set on the Westside 2 1/2' of College Drive thence, S 0° 03' 01" W along said Westside 2 1/2' of College Drive a distance of 20.00 feet to the point of beginning.

The above described parcel contains 0.18 square feet more or less and is presently used as Sunny Place, an access to the residences situated along either side of this parcel

Notes:

Denotes 3/8" X 3/8" rebar with Aluminum cap  
Denotes Corner found as described

Not a public record  
This instrument was filed for record in the County of Laramie, Wyoming, on 10/15/87, at 10:58 A.M. in the Office of the State Clerk of Records and Statistics, Cheyenne, Wyoming.  
J. K. Perry  
Surveyor

CP 819 1 x 607124