

**FINAL PLAT  
SUNRISE  
ESTATES**  
FIRST FILING

AN ADDITION TO THE CITY OF CHEYENNE  
BEING A SUBDIVISION OF 17,087 ACRES IN THE  
W 1/2 SEC 35, T 14 N, R 66 W OF THE 8TH PM  
LARAMIE COUNTY, WYOMING

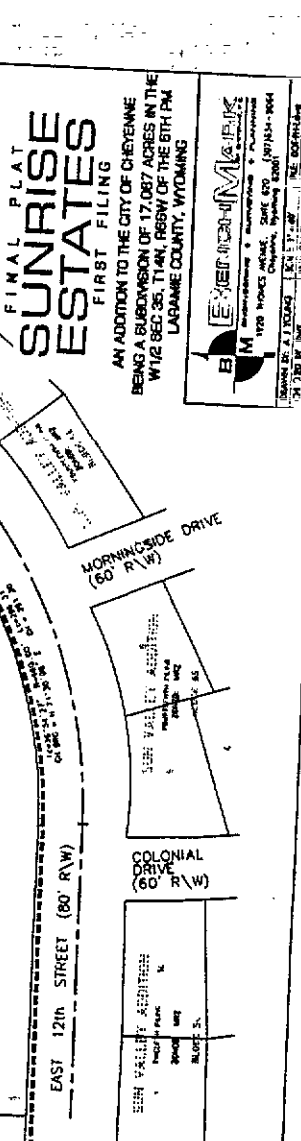
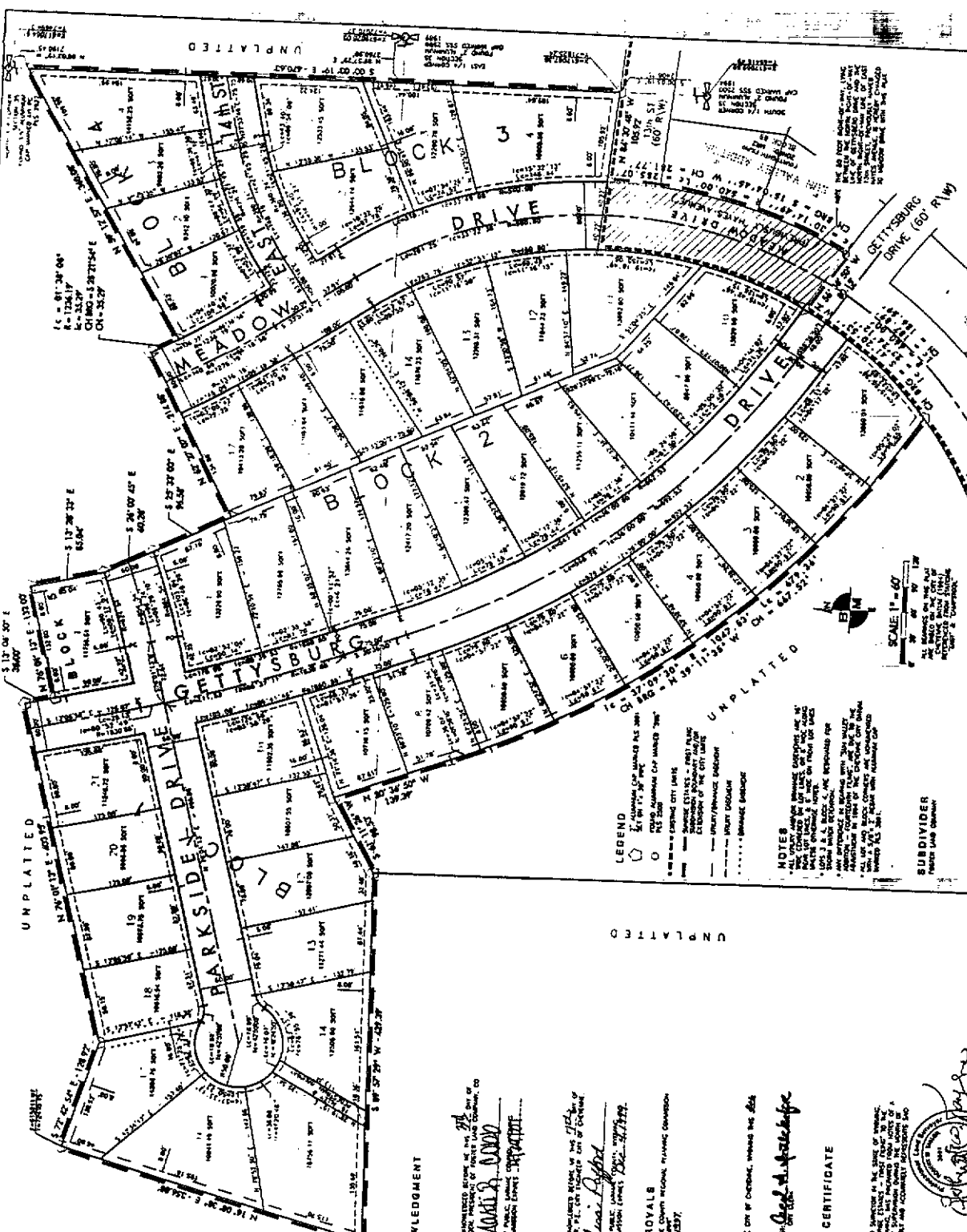
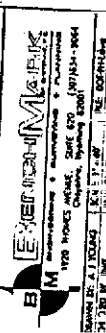

**LEGEND**  
 1. Hatched area - 1983 PLAT  
 2. Hatched area - 1983 PLAT  
 3. Hatched area - 1983 PLAT  
 4. Hatched area - 1983 PLAT  
 5. Hatched area - 1983 PLAT  
 6. Hatched area - 1983 PLAT  
 7. Hatched area - 1983 PLAT  
 8. Hatched area - 1983 PLAT  
 9. Hatched area - 1983 PLAT  
 10. Hatched area - 1983 PLAT

**NOTES**  
 1. THIS PLAT IS A REVISION OF A PREVIOUS PLAT...  
 2. THE SURVEY WAS MADE BY...  
 3. THE TOTAL AREA OF THIS PLAT IS...  
 4. THE TOTAL AREA OF THE SUBDIVISION IS...  
 5. THE TOTAL AREA OF THE CITY OF CHEYENNE IS...

**SUBDIVIDER**  
 REAL ESTATE DEVELOPER

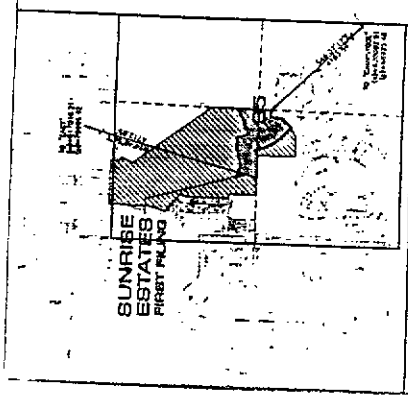

**ACKNOWLEDGMENT**  
 I, JAMES H. HARRIS, of the County of Laramie, State of Wyoming, do hereby acknowledge that the foregoing plat is a true and correct copy of the original plat as the same appears on file in the office of the County Clerk of Laramie County, Wyoming, and that I am the owner of the land described in the foregoing plat.

**APPROVALS**  
 APPROVED BY THE CITY COMMISSIONERS OF THE CITY OF CHEYENNE, WYOMING, on this 15th day of April, 1983.

**SURVEYORS CERTIFICATE**  
 I, James H. Harris, Surveyor, do hereby certify that the foregoing plat is a true and correct copy of the original plat as the same appears on file in the office of the County Clerk of Laramie County, Wyoming, and that I am the owner of the land described in the foregoing plat.

**DESCRIPTION OF 'SUNRISE ESTATES' FIRST FILING**  
 This plat is a subdivision of 17,087 acres in the W 1/2 Sec. 35, T. 14 N., R. 66 W. of the 8th P.M. of Laramie County, Wyoming, and is being subdivided into 17,087 lots. The total area of this plat is 17,087 acres. The total area of the subdivision is 17,087 acres. The total area of the City of Cheyenne is 17,087 acres.

**DEDICATION**  
 I, James H. Harris, do hereby dedicate the following streets to the public use of the City of Cheyenne, Wyoming: Meadowlark Drive, Parkside Drive, Gettysburg Drive, East 12th Street, Hornwicks Drive, Colonial Drive, Centennial Drive, and Parkside Drive.

**FILING RECORD**  
 Received for filing this 15th day of April, 1983, at 10:00 AM a plat for the subdivision of 17,087 acres in the W 1/2 Sec. 35, T. 14 N., R. 66 W. of the 8th P.M. of Laramie County, Wyoming, known as SUNRISE ESTATES, first filing.

**PLAT**  
 Received for filing this 15th day of April, 1983, at 10:00 AM a plat for the subdivision of 17,087 acres in the W 1/2 Sec. 35, T. 14 N., R. 66 W. of the 8th P.M. of Laramie County, Wyoming, known as SUNRISE ESTATES, first filing.

