

Believes

These All done by the... and description of... and... and...

W. H. Marshall

Notary Public

Advertisement

City of Lawrence

On this day of the month of February 1911...

By the Clerk of the Court...

Certificate of Survey

City of Lawrence... and...



Notary Public

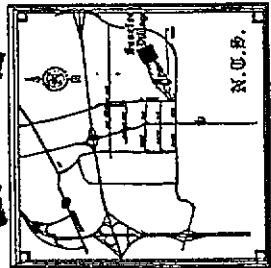

Each Rectangle is

Each of the above... and...

The above described... and...

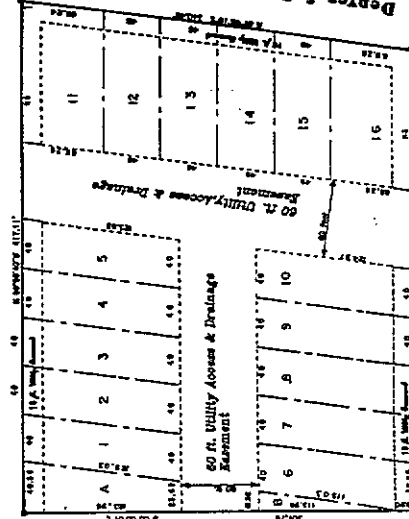

625° 40' 37\" E. 318.3211' IS ALIENED

N 88° 44' 08\" E. 4992.05' IS COMEIN

Denver & Pacific Railroad R/W (Abandoned)



From the International Agency of Survey (I.S. in American Standard)...

- Notes:
- 1. Bearings are true unless otherwise stated.
 - 2. Distances are in feet unless otherwise stated.
 - 3. The monument is the same as shown on the map.
 - 4. The monument is the same as shown on the map.
 - 5. The monument is the same as shown on the map.

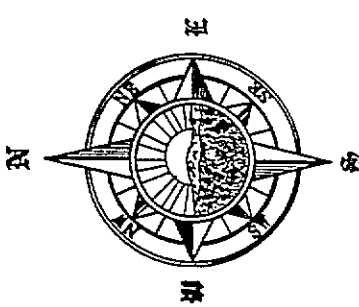

Garminse Village
 Subdivisions
 A Project of
 The State of Kansas
 of
 The State of Kansas
 Section 9 of T.13 N., R.66 W. of the
 6th P.M. in Lawrence County, Wyoming.
 Approved by the Board of Supervisors on...

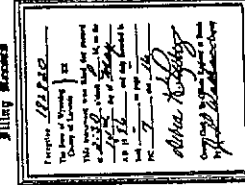

April 1911