

DEDICATION

KNOW ALL MEN BY THESE PRESENTS that Suwanna Wachiramanakul owner in fee simple of the following described property situated in a portion of South Half of Section 15, Township 14 North, Range 66 West of the 6th P.M., Laramie County, Wyoming, more particularly described as follows:

The South Half of Tract 15, Crestmoor, a subdivision of the South Half of Section 15, Township 14 North, Range 66 West of the 6th P.M., Laramie County, Wyoming. Containing 4.419 acres more or less.

has caused the same to be surveyed, platted and known as SUWANNA ADDITION, does hereby declare the subdivision of said land as it appears on this plat, to be her free act and deed and in accordance with her desires.

Suwanna Wachiramanakul
Suwanna Wachiramanakul

ACKNOWLEDGEMENT

STATE OF WYOMING) SS
COUNTY OF LARAMIE)

The dedication instrument was acknowledged before me this 10th day of AUGUST, 1989, by
Suwanna Wachiramanakul



APPROVALS

HEARD by the Cheyenne-Laramie County Regional Planning Commission this 11th day of AUGUST, 1989.
Wendy Newman
Chairman

Approved by the City Council of the City of Cheyenne, Wyoming this 10th day of AUGUST, 1989.
John C. Whitehead
Mayor

Approved by the Board of County Commissioners of Laramie County, Wyoming, this 10th day of AUGUST, 1989.
Richard Zimmerman
Chairman

ATTEST: *John C. Whitehead*
City Clerk

SURVEYORS CERTIFICATE

I, John A. Steel, Registered Land Surveyor in the State of Wyoming, hereby certify, to the best of my knowledge, information and belief, that this plat of SUWANNA ADDITION was prepared from field notes taken during an actual survey during the month of December 1988, and that the plat correctly shows the results of said survey and that the monuments found or set are as shown.



SUWANNA ADDITION

A REPLAT OF THE 1/2 OF TRACT 15,
CRESTMOR SUBDIVISION

A SUBDIVISION SITUATED IN THE 1/2 OF SECTION 15
TOWNSHIP 14 NORTH, RANGE 66 WEST OF THE 6th P.
LARAMIE COUNTY, WYOMING

PREPARED DECEMBER 1988

STEEL SURVEYING SERVICES
REGISTERED LAND SURVEYORS

192 CAPITOL AVENUE SUITE 310
CHEYENNE, WY. 82001 PH. 607634-7273

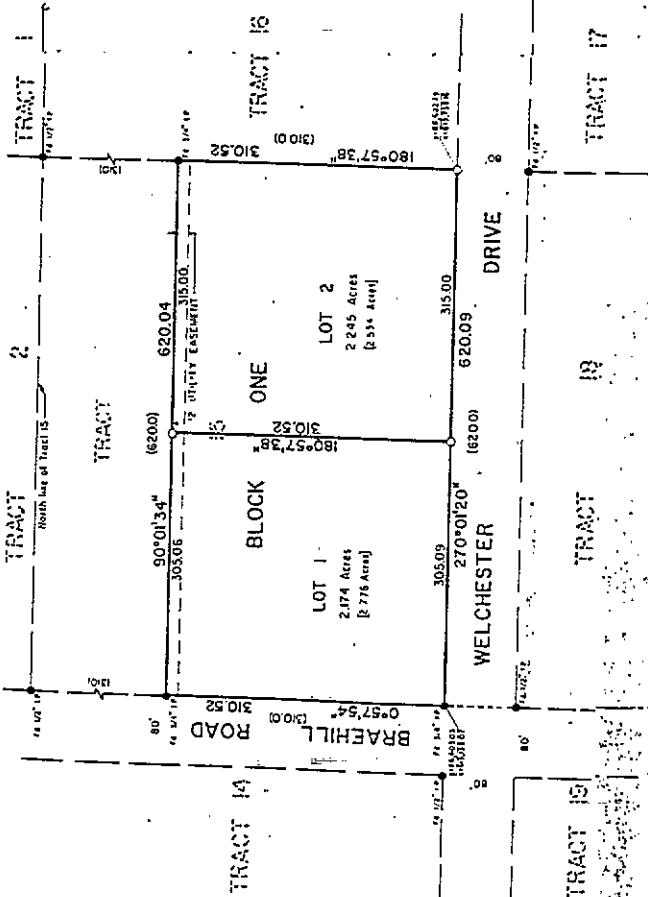

NO PROPOSED DOMESTIC WATER SYSTEM
NO PROPOSED PUBLIC SEWAGE DISPOSAL SYSTEM

LEGEND

- Set 1/2" diameter by 18" long rebar with aluminum cap stamped "SS L.S. 2500"
- Found Iron Pipe as shown
- ▲ City of Cheyenne Datum Monument

NOTES

1. Basis of Azimuth: City of Cheyenne Datum referenced from stations "BRAEHILL" and "CAPITOL DOME"
2. () Denotes original plat dimensions of Crestmoor Subdivision
3. [] Denotes area including half adjacent right-of-way

VICINITY MAP

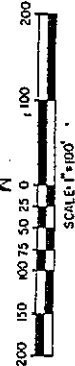
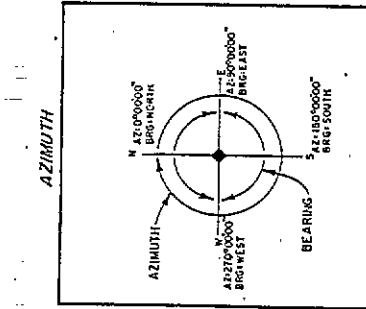
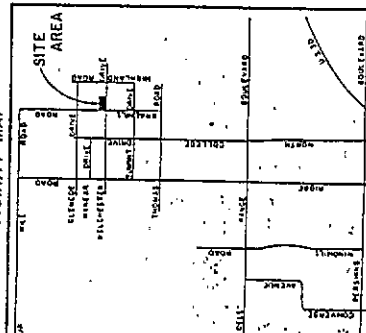

FILED FOR RECORD
DATE: 12/14/88
BY: J.A. Steel
BOOK: 14-01553
PAGE: 1