

DEDICATION

Know all men by these presents that RONALD SWEARINGEN and CHESTER SWEARINGEN, owners in fee simple of the land embraced in SWEARINGEN HEIGHTS ADDITION do hereby declare this subdivision of the within described land to be their free act and deed and in accordance with their desires and do hereby dedicate to the use of the public forever all roads shown hereon.

WITNESS *Charles E. Young*
 WITNESS *Henry M. Havelle*
Ronald Swearingen
Chester Swearingen

ACKNOWLEDGEMENT

THE STATE OF WYOMING
 COUNTY OF LARAMIE

On this 16 day of Nov 1957 before me, a NOTARY PUBLIC, in and for the STATE OF WYOMING, personally appeared RONALD SWEARINGEN and CHESTER SWEARINGEN, to me known to be the individuals described in and who executed the within and foregoing dedication and acknowledged said instrument to be their free act and deed. In witness whereof I hereunto set my hand and affixed the seal of my office this day and year first above written:

My commission expires July 20th 1962 *D.E. Taylor*
 NOTARY PUBLIC

SURVEYORS CERTIFICATE

STATE OF WYOMING ss
 COUNTY OF LARAMIE

I, J.R. PHILLIPS, of Cheyenne, Wyoming, hereby certify that this plat was made from notes taken during an actual survey made by me in July 1956 and that it accurately represents the road and lots as marked on the ground by iron pipe set at all lot corners and I further certify this to be a subdivision of part of the NE 1/4 Sec 25, T14N, R66W, 6th P.M. described as follows: Beginning at Corner 1 which is S89°49'E a distance of 739.5 feet and N0°11'E a distance of 4196.3 feet from the S 1/4 corner of Sec 25, then S89°49'E a distance of 310.0 feet to Corner 2, thence N0°11'E a distance of 871.9 feet to Corner 3, thence around the south R/W Line of U.S. Highway 30 which is a 1°01.6' curve to the left a distance of 315.1 feet to Corner 4, thence S0°11'W a distance of 814.3 feet to the point of beginning. Said Parcel of Land contains 6.1 Acres more or less.

J.R. Phillips
 PROFESSIONAL ENGR. & LAND SURVEYOR
 Wyoming License # 182

SWEARINGEN HEIGHTS ADDITION

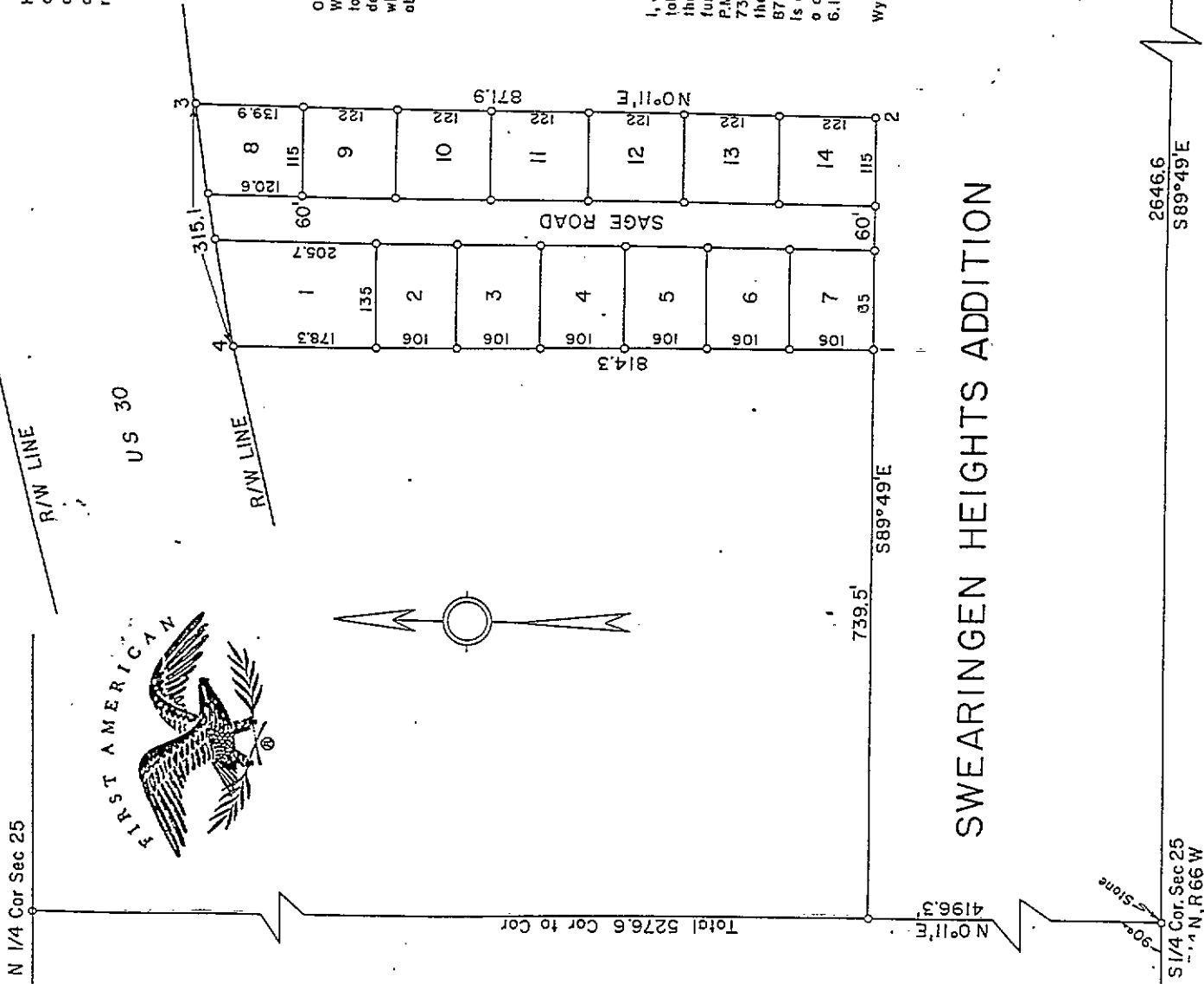

90° Stone
 S 1/4 Cor. Sec 25
 T14N, R66W

Plat State of Wyoming
 County of Laramie
 This instrument was filed for record
 and filed for record on this day of
 A.D. 1957
 J.R. Phillips
 County Clerk & State Register of Deeds
 Cheyenne, Wyoming

25|30
 36|31