



**SURVEYOR'S CERTIFICATE**

I, John A. Stahl, Registered Professional Land Surveyor in the State of Illinois, do hereby certify that the foregoing plat of Block One of the First American Addition to the City of Chicago, Illinois, as shown on the attached plat, is a true and correct copy of the original plat of said Block One, as the same appears on the records of the State of Illinois, and that the same has been duly approved by me as the Surveyor of said State.

JOHN A. STAHL  
 Registered Professional Land Surveyor  
 State of Illinois  
 No. 12345

**CURVE TABLE**

| Station | Chord  | Angle    | Distance |
|---------|--------|----------|----------|
| 1+00    | 100.00 | 90° 00'  | 100.00   |
| 2+00    | 141.42 | 135° 00' | 141.42   |
| 3+00    | 173.21 | 150° 00' | 173.21   |
| 4+00    | 196.13 | 157° 50' | 196.13   |
| 5+00    | 210.00 | 158° 46' | 210.00   |
| 6+00    | 214.18 | 158° 56' | 214.18   |
| 7+00    | 218.81 | 158° 59' | 218.81   |
| 8+00    | 223.84 | 158° 54' | 223.84   |
| 9+00    | 229.32 | 158° 41' | 229.32   |
| 10+00   | 235.30 | 158° 21' | 235.30   |
| 11+00   | 241.84 | 157° 55' | 241.84   |
| 12+00   | 248.99 | 157° 24' | 248.99   |
| 13+00   | 256.80 | 156° 49' | 256.80   |
| 14+00   | 265.32 | 156° 12' | 265.32   |
| 15+00   | 274.50 | 155° 22' | 274.50   |
| 16+00   | 284.30 | 154° 31' | 284.30   |
| 17+00   | 294.67 | 153° 40' | 294.67   |
| 18+00   | 305.58 | 152° 50' | 305.58   |
| 19+00   | 317.00 | 152° 00' | 317.00   |
| 20+00   | 328.99 | 151° 11' | 328.99   |

- LEGEND**
- 1. 3/4" = 1' Scale
  - 2. 1/4" = 1' Scale
  - 3. 1/8" = 1' Scale
  - 4. 1/16" = 1' Scale
  - 5. 1/32" = 1' Scale
  - 6. 1/64" = 1' Scale
  - 7. 1/128" = 1' Scale
  - 8. 1/256" = 1' Scale
  - 9. 1/512" = 1' Scale
  - 10. 1/1024" = 1' Scale
  - 11. 1/2048" = 1' Scale
  - 12. 1/4096" = 1' Scale
  - 13. 1/8192" = 1' Scale
  - 14. 1/16384" = 1' Scale
  - 15. 1/32768" = 1' Scale
  - 16. 1/65536" = 1' Scale
  - 17. 1/131072" = 1' Scale
  - 18. 1/262144" = 1' Scale
  - 19. 1/524288" = 1' Scale
  - 20. 1/1048576" = 1' Scale

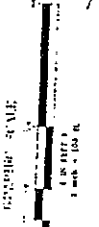

COLE FIRE STATION  
 ADDITION  
 2ND FILING

COLE FIRE

STATION ADDITION

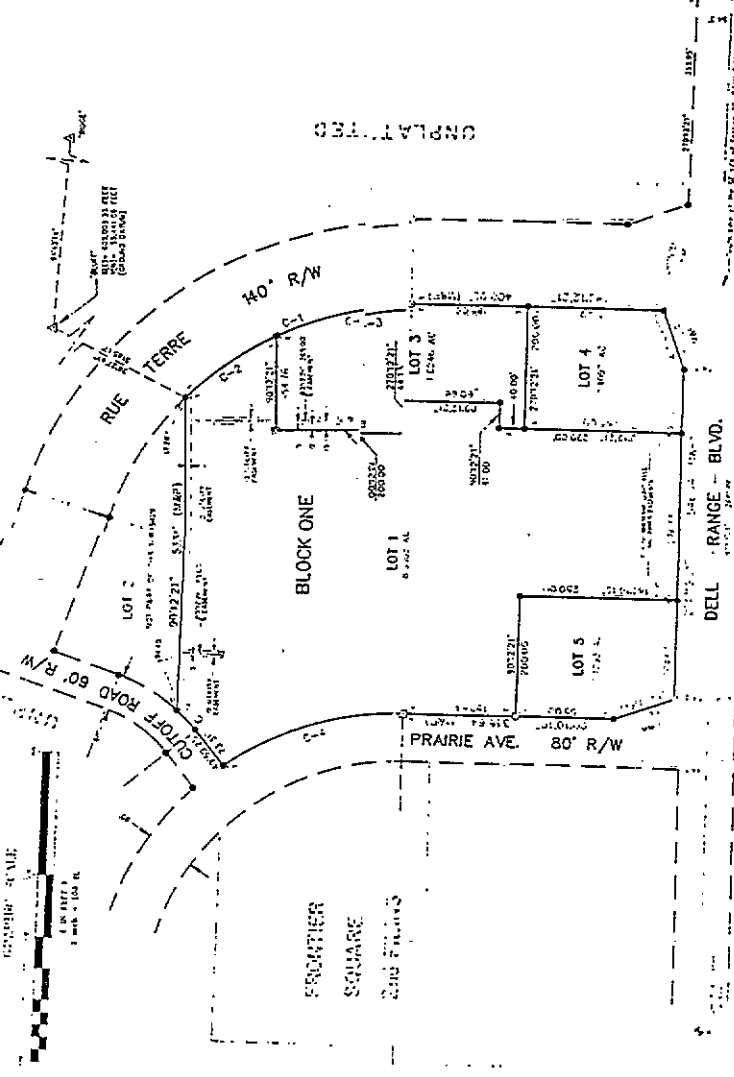

MEADOWBROOKE PARK

DELL RANGE BLVD.

MEADOWBROOKE

**APPROVALS**

Approved by the Commissioner of Public Works, Planning Commission, etc. etc. etc.

*[Signature]*  
 Director

**DEDICATION**

ALL PERSONS BY THESE PRESENTS THAT JOHN A. STAHL, Surveyor, do hereby dedicate to the City of Chicago, Illinois, the following described portion of the Block One of the First American Addition to the City of Chicago, Illinois, as shown on the attached plat, to-wit: ...

*[Signatures and names of witnesses]*

**ACKNOWLEDGEMENTS**

STATE of Illinois  
 COUNTY of Cook  
 The following instrument was acknowledged before me this 25th day of November, 1917  
 by John A. Stahl  
 of the County of Cook, State of Illinois  
 as Surveyor  
 of the Block One of the First American Addition to the City of Chicago, Illinois, as shown on the attached plat, to-wit: ...

TERRE FINI, 2nd FILING  
 A REPLAT OF LOT 1, BLOCK ONE OF THE TERRE FINI SUBDIVISION, CITY OF CHICAGO.