

ENGINEER'S CERTIFICATE

The State of Wyoming, County of Laramie, Wyoming, hereby certifies that this map of Triangle Addition to the City of Cheyenne, Laramie County, Wyoming was made from notes taken during an actual survey made under my direction in June 1952 and that it accurately represents the subdivision as marked on the ground by iron pins set at all corners and I further certify that the land embraced in this subdivision is a part of SW 1/4 of Section 33, T14N, R11E, and is more particularly described as follows: Beginning at the intersection of the north & W line of the Lincoln 4 Lane Divided Highway and the center line of Henderson Drive, in Mountain View Park, Cheyenne, Wyoming, extended southeasterly said point of beginning being 1615.15 feet west and 151 feet north of the E 1/4 corner of said Section 33; thence N 74° 37' W, along the center line of said Henderson Drive extended, a distance of 447.22 feet to a point on the south & W line of the Old Lincoln Highway; thence S 49° 30' W, along said south & W line, a distance of 311.6 feet to a point of curve; thence along said & W line on a curve to the right, whose radius is 1195 feet, through a central angle of 7° 03', whose long chord bears S 53° 05' W and whose length is 146 feet to an intersection with the north & W line of said 4 Lane Divided Highway; thence S 87° 43' 30' E, along the north & W line of said Divided Highway, a distance of 727.4 feet to the point of beginning; containing 2.76 acres more or less.

W. H. Brown
Engineer

614918

The State of Wyoming
 County of Laramie
 This map was recorded for record
 on 11-15-52 at 9:21 AM
 A. D. 1952 by the County Clerk
John R. [Signature]
 County Clerk & Ex-Officio Register of Deeds

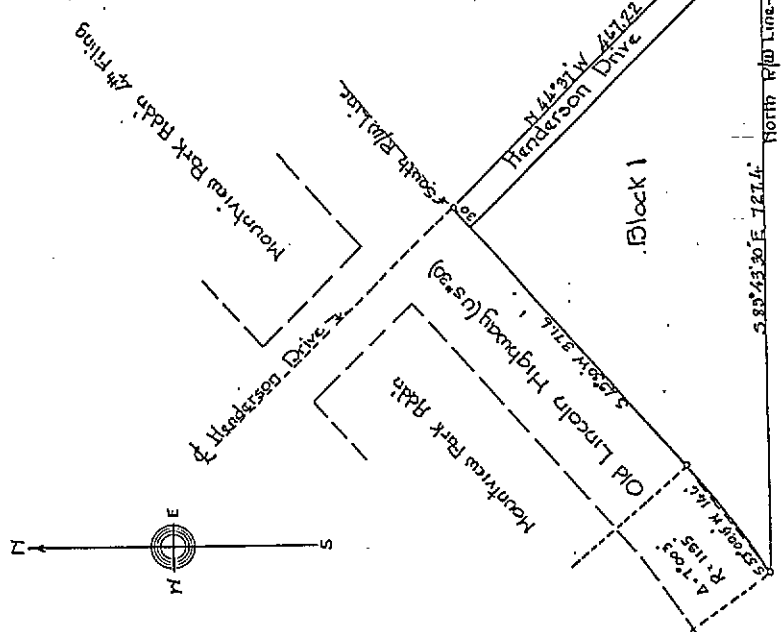

New Lincoln 4 Lane Divided Highway (US 30)

DEDICATION

Know all men by these presents that George L. Cole and Mary K. Cole, owners in fee simple of the land embraced in this plot and description of being a addition to the City of Cheyenne, do hereby dedicate this subdivision to be their free act and deed and in accordance with their desires and do hereby dedicate to the use of the public forever all of the streets shown hereon.

ACKNOWLEDGEMENT

The State of Wyoming, County of Laramie, ss
 On this 21 day of October 1952, personally appeared George L. Cole and Mary K. Cole, to me known to be the persons described and who executed the foregoing dedication and acknowledged said instrument to be their free act and deed and for the purpose therein mentioned. In witness whereof, I have hereunto set my hand and affixed the seal of my office the day and year first above written. My Commission expires July 3, 1953



APPROVAL

Approved by resolution of C. C. Commission of the City of Cheyenne, Wyoming this 20 day of October 1952.
[Signature]
 City Clerk

Approved by resolution of the Board of County Commissioners of Laramie County, Wyoming this 20 day of October 1952.
[Signature]
 Chairman



TRIANGLE ADDITION
 TO THE CITY OF CHEYENNE
 LARAMIE COUNTY WYOMING
 Scale 1"=100' Oct. 1952

