

NO. 1877

COORDINATE	UNITS	CONVERSION
1000000	Feet	304.8 Meters
1000000	Meters	3280.84 Feet

DATE	TIME	TEMPERATURE	WIND	MOON	SEA	STATE
1915	10:30 AM	65	SW 10	1/2	1/2	Clear

STATION	ANGLE	DISTANCE
1	100° 00' 00"	1000.00
2	100° 00' 00"	1000.00
3	100° 00' 00"	1000.00
4	100° 00' 00"	1000.00

CURVE	DATA
A	1000.00
B	1000.00
C	1000.00
D	1000.00

Legend

- 1. CORNER 1/4 SECTION 8, T. 10 N., R. 66 W., S. 100'
- 2. CORNER 1/4 SECTION 8, T. 10 N., R. 66 W., S. 100'
- 3. CORNER 1/4 SECTION 8, T. 10 N., R. 66 W., S. 100'
- 4. CORNER 1/4 SECTION 8, T. 10 N., R. 66 W., S. 100'

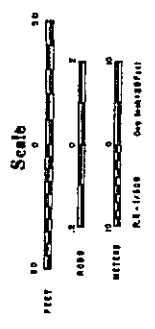
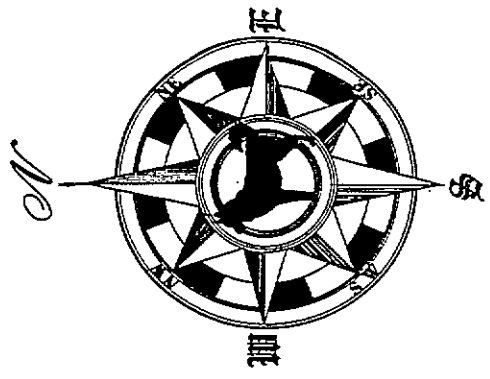
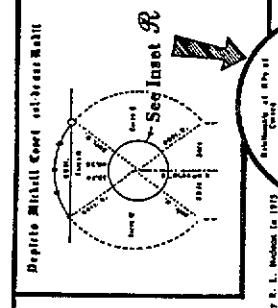

METRIC CONVERSIONS

One foot = 0.3048 meter
One meter = 3.28084 feet
One inch = 2.54 centimeters
One yard = 0.9144 meter

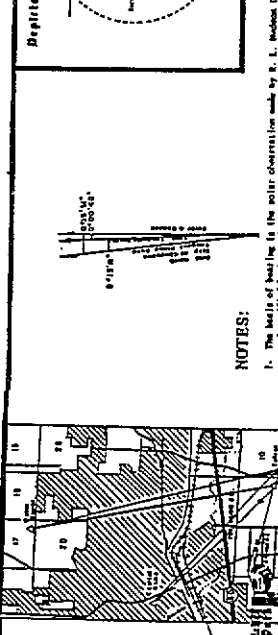

NOTES:

- The location and bearing of the monument is as shown on the plan view and is as shown on the plan view.
- The monument is located at the intersection of the center lines of the section.
- The monument is located at the intersection of the center lines of the section.

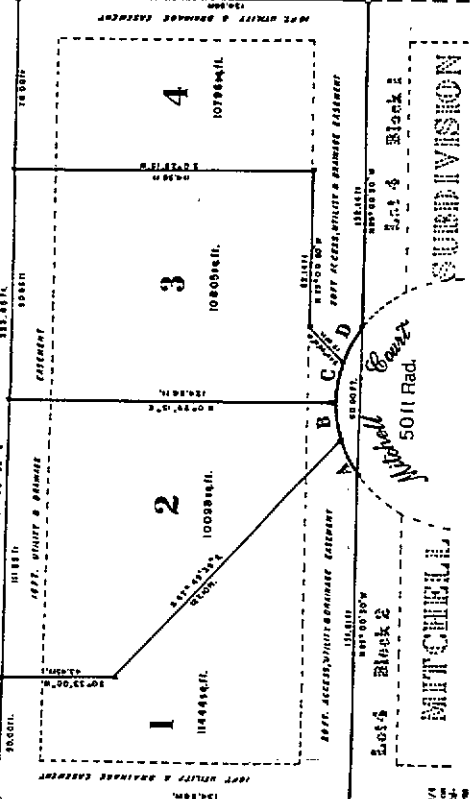

APPROVALS

Approved by the City of Cheyenne, Wyoming, on this 15th day of September, 1915, in the year of our Lord 1915.

James C. Steele
City Engineer

Approved by the City of Cheyenne, Wyoming, on this 15th day of September, 1915, in the year of our Lord 1915.

Walter A. Ragsdale
City Engineer

CERTIFICATE OF SURVEYOR

I, *Walter A. Ragsdale*, a Licensed Land Surveyor in the State of Wyoming, do hereby certify that the above described land is as shown on the plan view and is as shown on the plan view.

Walter A. Ragsdale
Surveyor

DESCRIPTION

A portion of the 1/4 section 8, T. 10 N., R. 66 W., S. 100', being more particularly described as follows: Beginning at a point on the north line of said tract 20 feet from the southeast corner, said point of beginning is based on a true observation, 10.00 feet from the southeast corner, a distance of 10.00 feet to the center of the monument, 10.00 feet from the southeast corner, a distance of 10.00 feet to the southeast corner, a distance of 10.00 feet to the southeast corner, a distance of 10.00 feet to the southeast corner.

DEDICATION

The above described parcel consisting of 1.0 acre more or less and is subject to any and all easements and all rights of way that may hereinafter be acquired.

ACKNOWLEDGEMENT

I, *Walter A. Ragsdale*, a Licensed Land Surveyor in the State of Wyoming, do hereby certify that the above described land is as shown on the plan view and is as shown on the plan view.

Walter A. Ragsdale
Surveyor



Tunnick Park

A Replat of All of the North 134.56 feet of Tract 26 of *Allison Tracts* Except the West 10.00 feet. This Subdivision is Situate in the NE 1/4 of Section 8 of T. 13 N. of R. 66 W. of the 6th P.M.

Laramie County, Wyoming

Terrestrial Surveying & Mapping Co.
Cheyenne, Wyo.