

DEDICATION

KNOW ALL PERSONS BY THESE PRESENTS that Lloyd W. Osborn and Janet C. Osborn owners in fee simple of the following described property situated in a portion of the northeast quarter (NE1/4) of Section 15, Township 13 North, Range 66 West, 6th T. 4th, Laraine County, Wyoming, more particularly described as follows:

A replat of Lot 1, except the North 300 feet, and the South 200 feet of Lot 2, Block 13, Orchard Valley 2nd Addition, Laraine County, Wyoming.

Have caused the same to be replatted and known as TURKEY TROT ADDITION, do hereby declare the subdivision of said land as it appears on this plat, to their free act and deed and in accordance with their desires and do hereby grant the easements for the purposes indicated hereon.

Lloyd W. Osborn
Lloyd W. Osborn
Janet C. Osborn
Janet C. Osborn

ACKNOWLEDGEMENT

STATE OF WYOMING
COUNTY OF LARAMIE } SS

The dedication instrument was acknowledged before me this 51st day of July, 1985, by Lloyd W. Osborn and Janet C. Osborn.

Myrta Public
Myrta Public, Laraine County, Wyoming
By Commission Expires: 11/11/84

APPROVALS

Approved by the Cheyenne-Laraine County Regional Planning Office this 25th day of July, 1985.

Richard K. Kalk
Richard K. Kalk, Secretary

Approved by the City Council of the City of Cheyenne, Wyoming this 25th day of July, 1985.

John A. Stell
John A. Stell, Mayor

Approved by the County Commissioners of Laraine County, Wyoming this 25th day of July, 1985.

John A. Stell
John A. Stell, Chairman

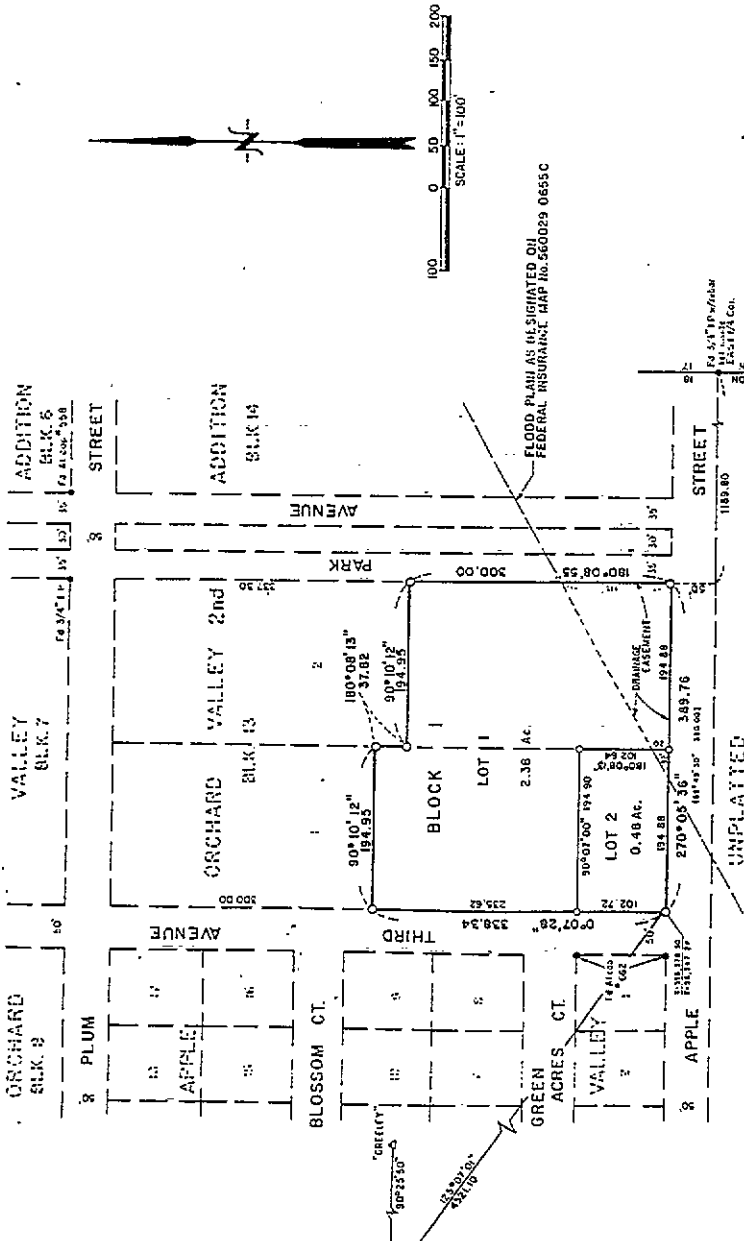

NOTES:

1. Bets of Arithuth City of Cheyenne below, referenced from stations "ORCHARD" and "GREENEY".
2. () Dashes: call of plat of ORCHARD VALLEY 2nd ADDITION.
3. Sanitary sewer and water provided by South Cheyenne Water and Sewer District.

LEGEND:

- Monument found as shown.
- Set 1/2" dia x 2 1/2" long rebar with aluminum cap stamped "SS LS2500".



FILING RECORD

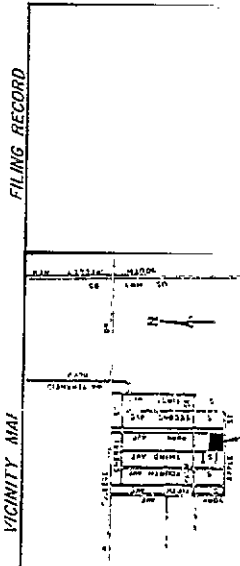

SURVEYORS CERTIFICATE

I, John A. Stell, Registered Land Surveyor in the State of Wyoming, hereby certify, to the best of my knowledge, information and belief, that this plat of TURKEY TROT ADDITION was prepared and laid out during an actual survey during the month of July, 1985, was laid out and set by John A. Stell, for whose work I stand personally responsible, and that the plat correctly shows the results of said survey and that the monuments found on the plat are as shown.

John A. Stell
John A. Stell, Surveyor

TURKEY TROT
ADDITION

A REPLAT OF THE SOUTH PORTION OF LOTS 1 AND 2, BLOCK 13, ORCHARD VALLEY 2ND ADDITION, A SUBDIVISION SITUATE IN THE SW/2 OF THE NE 1/4 OF SECTION 15, T13N, R. 66 W, OF THE 6th P.M., LARAMIE COUNTY, WYOMING

PREPARED JUNE 1983



STEEL SURVEYING SERVICES
REGISTERED LAND SURVEYORS