

KIOWA STREET

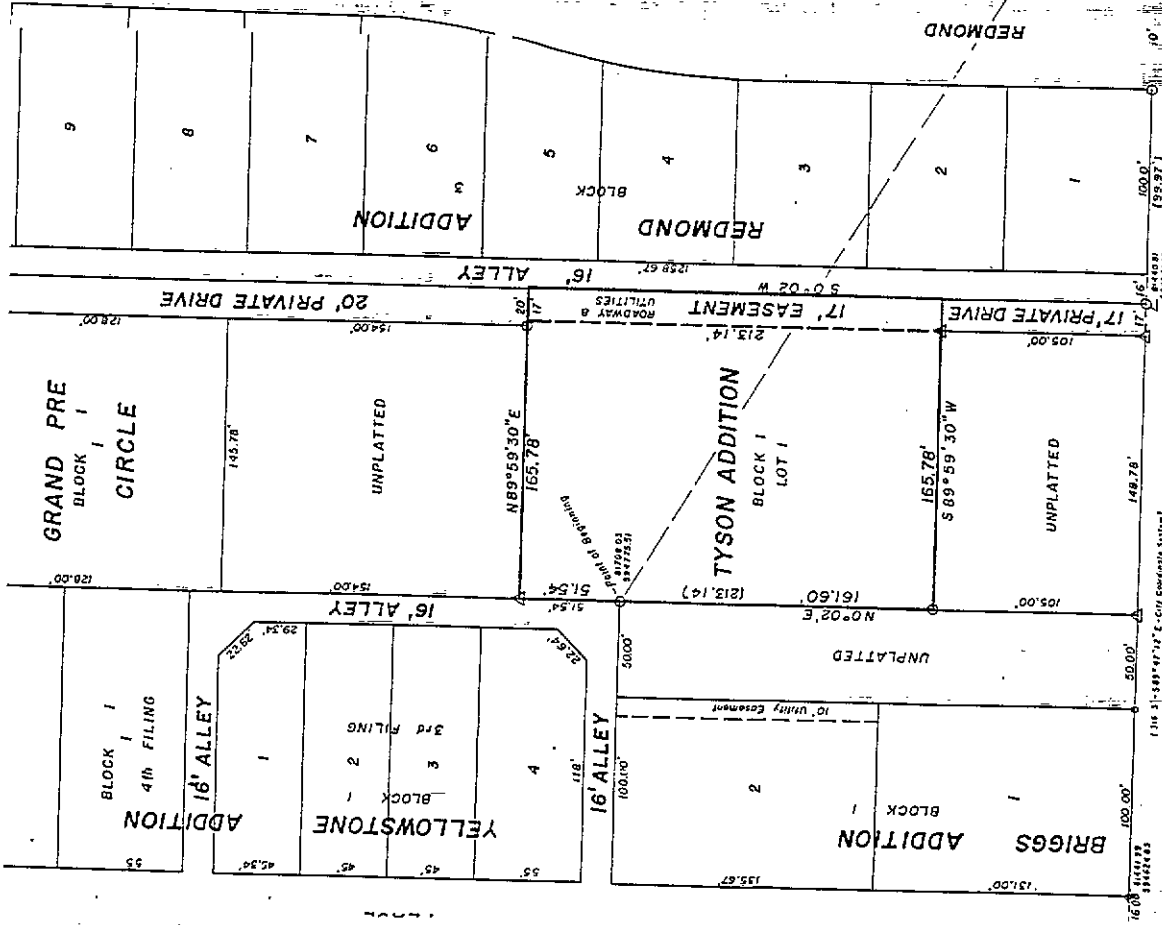

R. 66 W., 6th P.M., Laramie County, Wyoming, described as follows:
 Beginning at the southeast corner of Yellowstone Addition, 3rd Filing, which point is located N 89° 59' 30" E a distance of 166.08 feet to N 0° 02' E a distance of 326.60 feet from the SW corner of the NE 1/4 SW 1/4 of Section 19, hence N 0° 02' E, along the east line of Yellowstone Addition, 3rd Filing, a distance of 31.54 feet; thence N 89° 59' 30" E a distance of 165.78 feet to a point on the west line of the Redmond Addition; thence S 0° 02' W, along the west line of the Redmond Addition, a distance of 213.14 feet; thence S 89° 59' 30" W a distance of 165.78 feet; thence N 0° 02' E a distance of 161.60 feet to the point of beginning; said addition containing 0.811 acres, more or less.

CERTIFICATE OF SURVEYOR

I, Donald M. Hopkins, a registered Professional Engineer and Land Surveyor, hereby certify that this Plat was prepared from notes of a survey made under my direction and completed on December 27, 1981, and that said survey is accurately represented on this plat as staked in the field to the best of my knowledge and belief.

WYOMING REGISTRATION NUMBER 556

DEDICATION

I, Emma M. Tyson, the undersigned owner of the land embraced in this plat, as described above, does hereby declare the subdivision of said land as it appears on this plat to be her free act and deed and in accordance with her desires, and does dedicate the easement for the purpose shown.

EMMA M. TYSON

ACKNOWLEDGEMENT

STATE OF WYOMING
COUNTY OF LARAMIE

On this 27th day of December, A.D. 1981, before me, a Notary Public in and for the State of Wyoming, appeared before me Emma M. Tyson, to me known to be the person described, and who executed the within and foregoing dedication acknowledged said instrument to be her free act and deed and for the purpose mentioned. In witness whereof, I have hereunto set my hand and affixed the seal of my office on the day and year first above written.

Donald M. Hopkins
 NOTARY PUBLIC
 RESIDING AT _____

APPROVALS

Approved by the Cheyenne-Laramie County Planning Commission on this _____ day of _____, 1982.

James J. ...
 CHAIRMAN
 SECRETARY

Approved by the City Council of the City of Cheyenne, Wyoming, on this _____ day of _____, 1982.

...
 MAYOR
 CITY CLERK

Approved by the Board of County Commissioners of Laramie County on this _____ day of _____, 1982.

...
 CHAIRMAN
 COUNTY CLERK

Corner NE 1/4 SW 1/4 SECTION 19, T. 14 N., R. 66 W.

LEGEND AND NOTES

- FOUND
- Iron Pipe-Surveyor Unknown
- Survey-tap on 3/2" Rebar - L.S. 519
- 5/8" Rebar & Surv-tap reset by CSSA
- SET
- Surv-tap on 5/8" Rebar RE. & L.S. 558

opkins & associates
 216 east 17th street
 Cheyenne, Wyoming

Cheyenne Municipal Airport



FILING RECORD

631053

PLAT OF TYSON ADDITION

A PORTION OF THE
 E 1/2 W 1/2 W 1/2 NE 1/4 SW 1/4 SECTION 19

T. 14 N., R. 66 W., 6th P.M.

LARAMIE COUNTY, WYOMING



SEAL