

Ehrenberger Subdivision

Description

A PARCEL OF LAND SITUATE, LYING AND BEING THE NORTH 1/4 OF SECTION 31 (31.21 METERS) OF THE WEST 1/4 OF T14N, R66W, S11E OF SUNNYSIDE ABSTION 7th FILING A SUBDIVISION IN THE S.W. 1/4 OF THE NE 1/4 OF SECTION 31 OF T14N, R66W, S11E OF THE S.W. 1/4 OF SECTION 31 OF T14N, R66W, S11E IN LARAMIE COUNTY, WYOMING. THE ABOVE DESCRIBED PARCEL CONTAINS 6.68 ACRES (6.68 ACRES MORE OR LESS).

Pack Springs Street
18.00 FEET WIDE

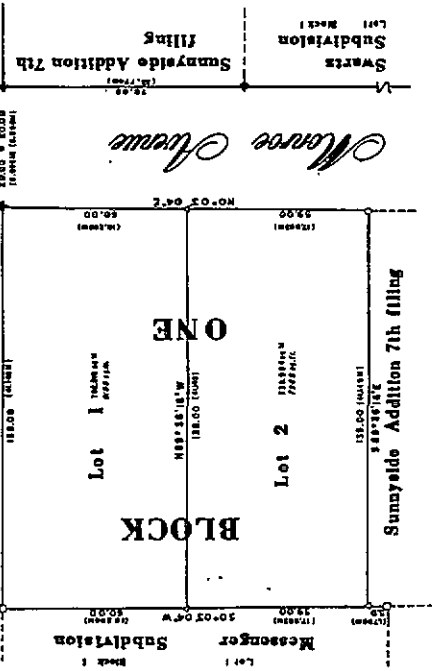

Moose Avenue
18.00 FEET WIDE



Vicinity-Map & Control Diagram

Legend

- ◆ BOUND ALONG 1897-1901 CONTROL LINE
- ◇ BOUND ALONG 1899 LINE
- BOUND ALONG 1898 LINE
- BOUND ALONG 1901 LINE
- △ BOUND ALONG 1902 LINE

Notes

1. CONFORMS TO THE PLAN OF THE CITY OF CHEYENNE.

Certificate of Survey

BEFORE ME, the County Clerk of Laramie County, Wyoming, on this 27th day of the month of August, 1917, the Year of our Lord 1917, personally appeared William H. Warner, of the County of Laramie, State of Wyoming, known to me to be the person whose name is subscribed to the foregoing plat, and he acknowledged to me that he executed the same for the purposes and consideration therein expressed.

WITNESSED my hand and the seal of my office this 27th day of the month of August, 1917, the Year of our Lord 1917.

Approvals

Approved by the City of Cheyenne - Laramie County Platting Commission on this 27th day of the month of August, 1917, in the Year of our Lord 1917.

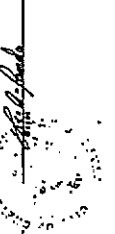

Dedication

KNOW ALL MEN BY THESE PRESENTS: that William H. Warner, of the County of Laramie, State of Wyoming, do hereby dedicate to the public use of the City of Cheyenne, Wyoming, the subdivision of the above described land, as appears on this plat, to be their city and municipal and not their individual property, and the same shall be their city and municipal property.

Acknowledgment

On this 27th day of the month of August, 1917, the Year of our Lord 1917, personally appeared William H. Warner, of the County of Laramie, State of Wyoming, known to me to be the person whose name is subscribed to the foregoing plat, and he acknowledged to me that he executed the same for the purposes therein mentioned.

IN WITNESS WHEREOF, I have hereunto set my hand and affixed the seal of my office this 27th day of the month of August, 1917, the Year of our Lord 1917.



John L. S. ...

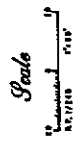
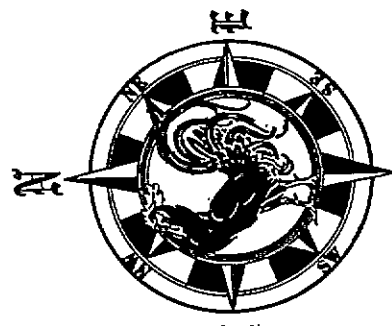

Conventions
FROM INTERNATIONAL SYSTEM OF UNITS (SI) TO AMERICAN ENGINEERING SYSTEM.
ONE FOOT = 0.3048 METERS
ONE ACRE = 0.4047 HECTARE
ONE KILOGRAM = 2.2046 POUNDS
ONE LITER = 0.2642 GALLONS
ONE METER = 3.2808 FEET
ONE HECTARE = 2.4710 ACRES

Mapper's Mark
A Replot of the North 119 feet of the West 135 feet of Tract 331 of SUNNYSIDE ADDITION, Seventh Filing Laramie County, Wyoming
Sec. 27, T14N, R66 W, 6th P.M.
an Addition to the City of Cheyenne



Professional Surveying & Mapping
1127 Terry Ranch, Cheyenne, Wyoming



Filing Record

Accepted for filing this 27th day of August, 1917, the Year of our Lord 1917, in the County of Laramie, State of Wyoming, the following plat for the purpose of recording:
W. H. Warner
John L. S.

