

EAST 4TH STREET (80' RW)
CITY OF PINE BLUFFS
BOOK 743 PAGE 228

JIM AND MARTYLN
CARDEEN
BOOK 1524
PAGE 1673

UNPLATED
JIM AND MARTYLN
CARDEEN
BOOK 1249
PAGE 307

EAST 5TH STREET (80' RW)

WALNUT AVENUE (80' RW)

BUTLER AVENUE (RW VARIES)

MICINITY MAP

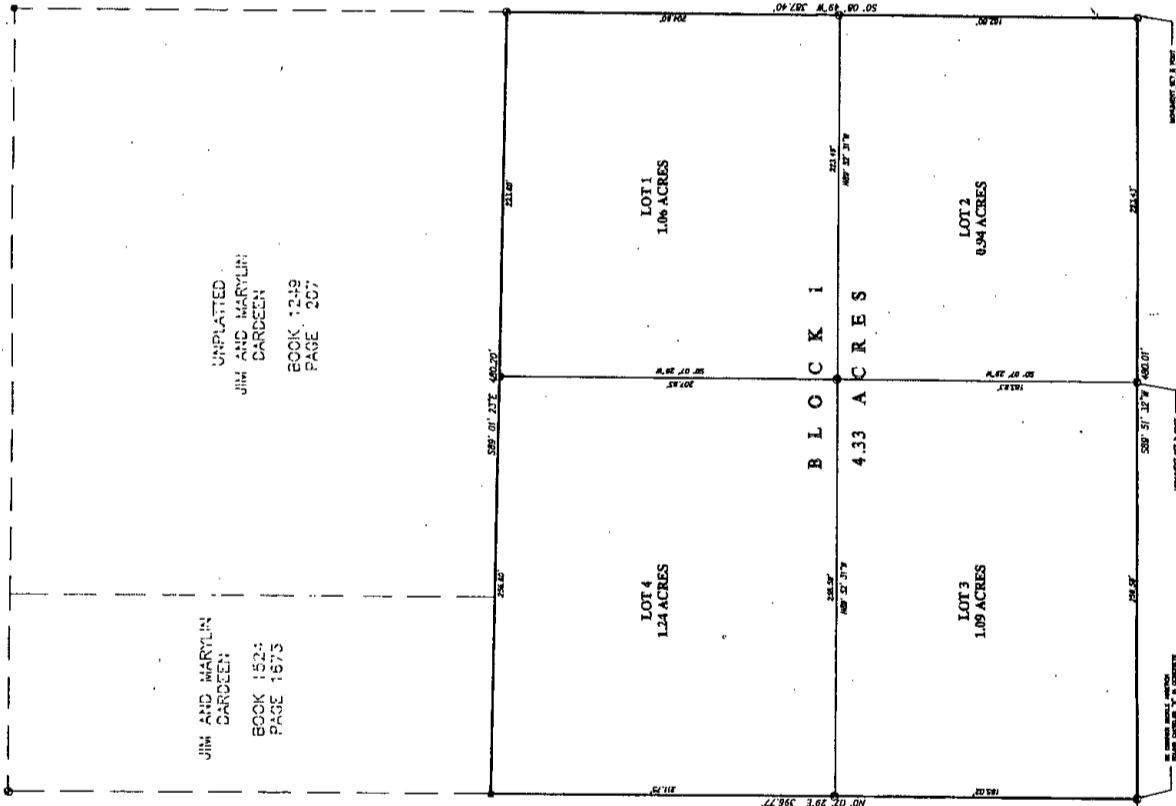
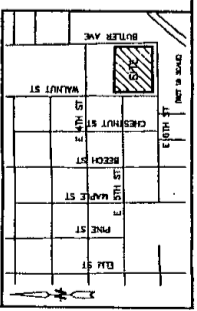

UNPLATED
LOT 3 SECTION 14

UNPLATED
BOOK 1054 PAGE 148
TOWN OF PINE BLUFFS

UNPLATED
BOOK 1333 PAGE 449
MC DONOUGH THOMAS

- LEGEND**
- SET BY 2" X 2" LONG IRON WITH 1/2" ALUMINUM CAP
 - FOUND BY 2" X 2" LONG IRON WITH 1/2" ALUMINUM CAP
 - FOUND BY 1" X 1" ALUMINUM CAP STAMPED "P.L.S. 487"
 - FOUND BY 1" X 1" ALUMINUM CAP STAMPED "P.L.S. 487"
 - FOUND BY 1" X 1" ALUMINUM CAP STAMPED "P.L.S. 487"
 - FOUND BY 1" X 1" ALUMINUM CAP STAMPED "P.L.S. 487"



DEDICATION

I, Jeffrey B. Jones, Registered Professional Land Surveyor, State of Wyoming, do hereby certify that the above described Block Addition to the Town of Pine Bluffs, Wyoming, is a portion of Section 14, Township 14 North, Range 80 West of the 6th P.M., and is located in the City of Pine Bluffs, Laramie County, Wyoming. The dedication instrument was acknowledged before me this 1st day of April, 2014, by Jeffrey J. Walker, My Commissioner, Laramie County, Wyoming.

Jeffrey B. Jones
REGISTERED PROFESSIONAL LAND SURVEYOR
STATE OF WYOMING

ACKNOWLEDGMENT

STATE OF WYOMING }
COUNTY OF LARAMIE } SS
I, Jeffrey J. Walker, My Commissioner, Laramie County, Wyoming, do hereby certify that the above described Block Addition to the Town of Pine Bluffs, Wyoming, is a portion of Section 14, Township 14 North, Range 80 West of the 6th P.M., and is located in the City of Pine Bluffs, Laramie County, Wyoming. The dedication instrument was acknowledged before me this 1st day of April, 2014, by Jeffrey J. Walker, My Commissioner, Laramie County, Wyoming.

Jeffrey J. Walker
MY COMMISSIONER, LARAMIE COUNTY, WYOMING

APPROVALS

APPROVED BY THE GOVERNING BODY OF THE TOWN OF PINE BLUFFS THIS 31 DAY OF March 2014.
Christina Brown
TOWN CLERK

CERTIFICATE OF SURVEYOR

I, Jeffrey B. Jones, Registered Professional Land Surveyor, State of Wyoming, do hereby certify that the above described Block Addition to the Town of Pine Bluffs, Wyoming, is a portion of Section 14, Township 14 North, Range 80 West of the 6th P.M., and is located in the City of Pine Bluffs, Laramie County, Wyoming. The dedication instrument was acknowledged before me this 1st day of April, 2014, by Jeffrey J. Walker, My Commissioner, Laramie County, Wyoming. The map correctly shows the results of said survey and that the monuments found or set are as shown.

FINAL PLAT

WELLER SUBDIVISION

A PORTION OF SECTION 14, T.14N., R.80W.,
OF THE 6TH P.M.,
TOWN OF PINE BLUFFS,
LARAMIE COUNTY, WYOMING.

PREPARED March 14

STILL SURVEYING SERVICES, LLC
PROFESSIONAL LAND SURVEYORS
108 WEST 10th ST. CHEYENNE WY. 82001 • (307) 634-7873
780 CALVERT ST. WHEATLAND, WY. 82201 • (307) 582-8789

UNPLATED
BOOK 1054 PAGE 148
TOWN OF PINE BLUFFS

UNPLATED
BOOK 1333 PAGE 449
MC DONOUGH THOMAS

UNPLATED

UNPLATED
BOOK 743 PAGE 228
CITY OF PINE BLUFFS

UNPLATED
JIM AND MARTYLN
CARDEEN
BOOK 1524
PAGE 1673

UNPLATED
JIM AND MARTYLN
CARDEEN
BOOK 1249
PAGE 307

UNPLATED
LOT 3 SECTION 14

UNPLATED
BOOK 1054 PAGE 148
TOWN OF PINE BLUFFS

UNPLATED
BOOK 1333 PAGE 449
MC DONOUGH THOMAS

UNPLATED

UNPLATED
BOOK 743 PAGE 228
CITY OF PINE BLUFFS