

44-5306

The State of Wyoming
 County of Laramie
 This instrument is a true and correct copy of the original as the same appears on file in the office of the County Clerk of Laramie County, Wyoming, on this 23rd day of April, 1946.
 My Commission Expires _____
 Notary Public
 [Signature]

SECTION 26. T. 14N., R. 66W.

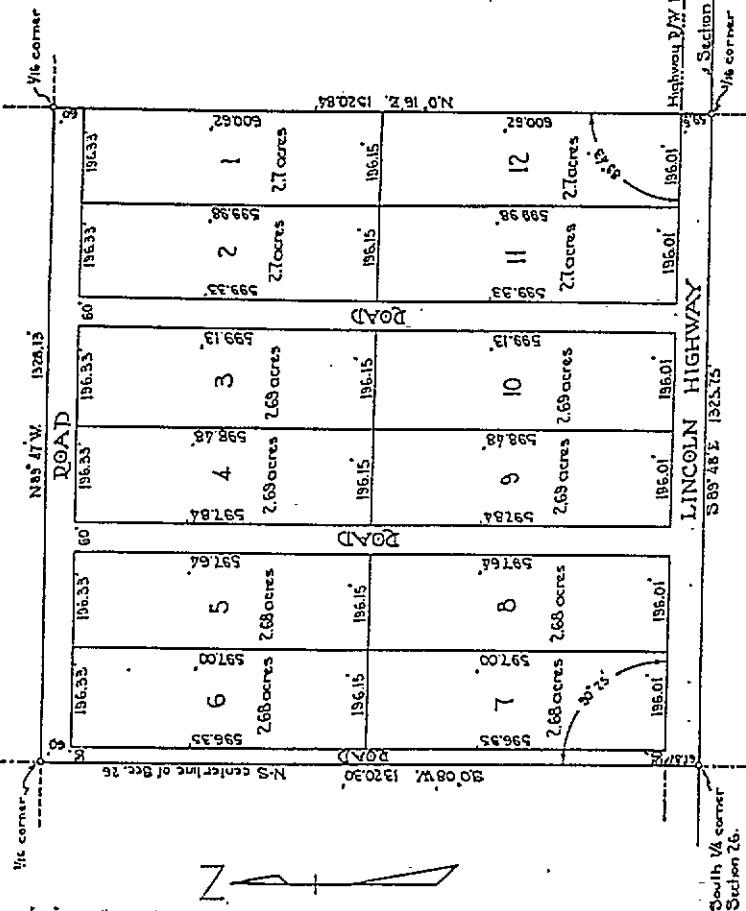

WENANDY ACRES
 A SUBDIVISION OF SW 1/4 SE 1/4 SECTION 26, T. 14N., R. 66W.
 LADAMIE COUNTY, WYOMING.
 Scale 1" = 200'.
 April, 1946.

ENGINEER'S CERTIFICATE

County of Laramie }
 State of Wyoming }
 I, C.E. Gallo, of Cheyenne, Wyoming, hereby certify that this map of WENANDY ACRES was made from notes taken during an actual survey made by me from April 13 to June, 1946, and that it correctly represents the tracts as shown and located on the ground by iron stakes set at each corner and embraces the SW 1/4 SE 1/4 of Section 26, T. 14N., R. 66W. of the 6th P.M.

[Signature]
 Registration No. 138.

DEDICATION.

Know all men by these presents that J.H. Wenandy, owner in fee simple to the land embraced in the plat and description of WENANDY ACRES, do hereby declare this plat to be his free and voluntary act and deed, and do hereby dedicate to the use of the public forever all roads shown hereon.

Witness - J. T. Wenandy [Signature]

ACKNOWLEDGEMENT

State of Wyoming }
 County of Laramie }
 On this 23rd day of April A.D. 1946, before me appeared J.H. Wenandy, to me personally known, as the individual described in and who executed the within and foregoing dedication and acknowledged the said instrument to be his free and voluntary act and deed for the purpose therein mentioned.
 In witness whereof I have hereunto set my hand and affixed my official seal the day and year first above written.

My Commission expires _____
 Residing at Cheyenne, Wyoming
 [Signature]
 Notary Public.

