

**DEDICATION**

NOTE: ALL RECORDS OF THE WESTERFIELD SUBDIVISION are on file in the office of the Surveyor General, State of Ohio, Columbus, Ohio. A copy of this plat is also on file in the office of the Surveyor General, State of Ohio, Columbus, Ohio. A copy of this plat is also on file in the office of the Surveyor General, State of Ohio, Columbus, Ohio. A copy of this plat is also on file in the office of the Surveyor General, State of Ohio, Columbus, Ohio.

WESTERFIELD SUBDIVISION  
A REPCON SUBDIVISION OF WESTERFIELD SUBDIVISION  
155.57 ACRES OF LAND IN THE CITY OF COLUMBUS, OHIO  
L. J. ...  
S. J. ...  
D. J. ...

APPROVED: [Signature]  
By [Name]  
[Title]

**ACKNOWLEDGEMENT**

STATE OF OHIO  
COUNTY OF LAMAR  
I, the undersigned, Clerk of Courts for the County of Lamar, Ohio, do hereby certify that the foregoing plat is a true and correct copy of the original as recorded in my office.

**APPROVALS**

Approved: [Signature]  
By [Name]  
[Title]

WESTERFIELD SUBDIVISION  
A REPCON SUBDIVISION OF WESTERFIELD SUBDIVISION  
155.57 ACRES OF LAND IN THE CITY OF COLUMBUS, OHIO  
L. J. ...  
S. J. ...  
D. J. ...

WESTERFIELD SUBDIVISION  
A REPCON SUBDIVISION OF WESTERFIELD SUBDIVISION  
155.57 ACRES OF LAND IN THE CITY OF COLUMBUS, OHIO  
L. J. ...  
S. J. ...  
D. J. ...

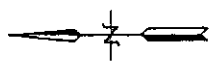

**NOTES**

Point of Beginning - City of Columbus, Dublin 1872, reference from corner monument "COLLEGE" and "CANTON DOOR".

**LEGEND**

- Set 1/2" x 2 1/2" plat with 1/2" minimum cap stamped "SSR PAS 2500".
- Found 1/2" minimum cap "PALS 642".
- Found 1/2" minimum cap "PALS 642".
- Found 1/2" minimum cap "PALS 707" set in concrete.
- Found 1/2" cap.
- Deeds record deed data, recorded Book 1200, Page 220.
- Deeds data per plat of Mason Tracts.
- Deeds data measured this survey.

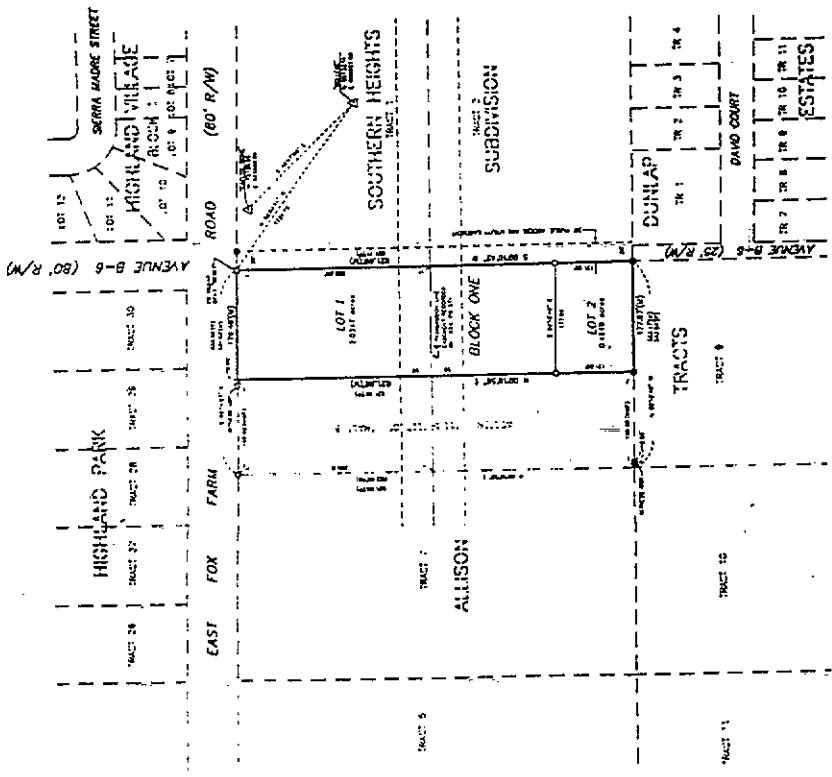

LOCALITY MAP  
AZIMUTH  
PLUMB RECORD  
[Signatures and stamps]

