

NO PROPOSED CENTRAL WATER SUPPLY SYSTEM • NO PROPOSED CENTRALIZED SEWAGE SYSTEM • FIRE PROTECTION TO BE PROVIDED BY FIRE DISTRICT #1

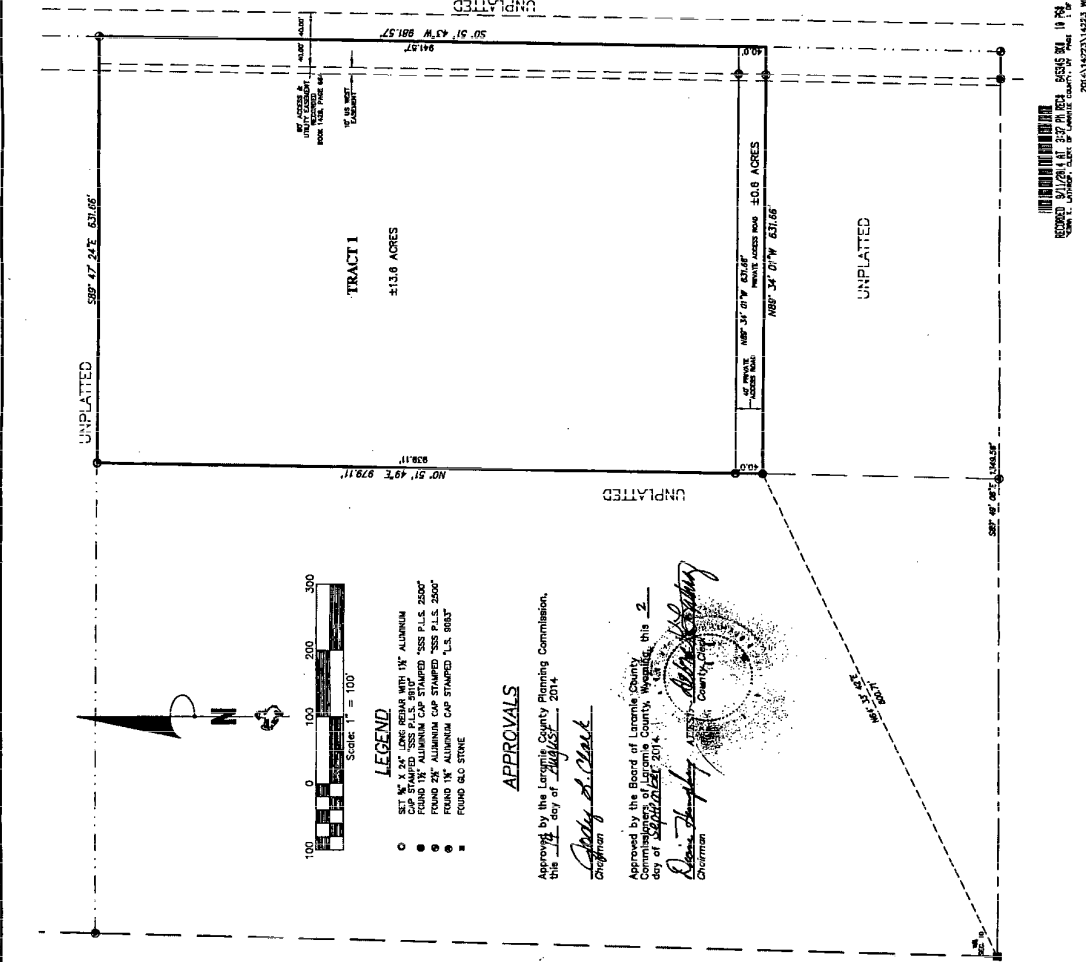

**NOTES**

- 1) NO PORTION OF THE SUBJECT PROPERTY IS TO BE USED AS SHOWN ON PLAT FOR PROSPECTIVE, DATED JANUARY 17, 2007.
- 2) BASES OF BEARINGS - GRID BEARINGS ESTABLISHED BY GPS (GLOBAL POSITIONING SYSTEM) METHODS.

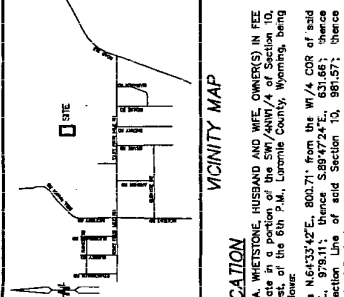

**DEDICATION**

DAVID M. WHEATSTONE AND MISTY A. WHEATSTONE, HUSBAND AND WIFE, OWNER(S) IN FEE SIMPLE OF A parcel of land situate in a portion of the SW/4 NW/4 of Section 10, Township 14N, Range 65W, Laramie County, Wyoming, being more particularly described as follows:

Beginning at a point which bears N64°33'42"E, 800.71' from the W/4 COR of said Section 10; thence N0°51'40"E, 979.11'; thence S89°47'24"E, 631.66'; thence S0°51'43"W, along the 1/4 Section Line of said Section 10, 981.57'; thence N85°34'01"W, 631.66' to the Point of Beginning.

**ACKNOWLEDGEMENT**

David M. Wheatstone  
Misty A. Wheatstone

STATE OF WYOMING }  
COUNTY OF LARAMIE } SS

The foregoing instrument was acknowledged before me this 24th day of August, 2014 by David M. Wheatstone and Misty A. Wheatstone, Husband and Wife.

My Commission Expires: 8/20/2018

**CERTIFICATE OF SURVEYOR**

L. Jeffrey B. Jones, Registered Professional Land Surveyor in the State of Wyoming, for and on behalf of Steel Surveying Services, LLC, hereby state, to the best of my knowledge, information and belief, that I am a duly Licensed Professional Land Surveyor and that this map correctly shows the results of said survey and that the monuments found or set are as shown.

**FINAL PLAT**

**WHEATSTONE SUBDIVISION**

SITUATED IN THE  
SOUTHWEST QUARTER OF THE  
NORTHWEST QUARTER (SWNWQ),  
OF SECTION 10, T.14N., R.65W.,  
OF THE 6TH P.M.,  
LARAMIE COUNTY, WYOMING.

PREPARED JUNE, 2014

**APPROVALS**

Approved by the Laramie County Planning Commission, this 24th day of August, 2014.

Approved by the Board of Laramie County Commissioners, this 24th day of August, 2014.

**LEGEND**

- SET 1/2" X 3/4" LONG BEARER WITH 1/2" ALUMINUM CAP STAMPED "L.S. 2007"
- FOUND 2X4 ALUMINUM CAP STAMPED "SSS P.L.S. 2007"
- FOUND 1X4 ALUMINUM CAP STAMPED "L.S. 2007"
- FOUND G.O. STAKE

**RECORDED**

RECORDED IN BOOK 142, PAGE 252

RECORDED IN BOOK 142, PAGE 252

RECORDED IN BOOK 142, PAGE 252

**STEEL SURVEYING SERVICES, LLC**

**PROFESSIONAL LAND SURVEYORS**

1008 WEST 1000 ST. CHEYENNE WY 82001 • (307) 634-2979

756 GILLESPIE ST. WHEATLAND, WY 82201 • (307) 522-8789