

as shown hereon to the best of my knowledge.

*Robert C. Lynch*  
Robert C. Lynch  
Notary Public  
Wyoming L.S. No. 495

# DEDICATION

WHO ALL MEN BY THESE PRESENTS:

Robert C. Lynch and Annette J. Lynch, owners in fee simple of the lands embraced in this plat of WOOTEN SUBDIVISION, "REFINEMENT A", do hereby declare their subdivided lands to be their free act and deed and in accordance with their desires do hereby grant the easements for the purposes indicated hereon.

*Robert C. Lynch*  
Robert C. Lynch, owner of Lot 1, Block 1, Wooten Subdivision  
*Annette J. Lynch*  
Annette J. Lynch, owner of Lot 2, Block 1, Wooten Subdivision

# ACKNOWLEDGMENT

State of Wyoming )  
County of Laramie ) S.S.

The dedication instrument was acknowledged before me by Robert C. Lynch and Annette J. Wooten this 22<sup>nd</sup> day of September, 1983, witnesses by hand and seal.

Notary Public: *Michael S. O'Neil*  
By Commission Expires: August 9, 1987

# APPROVALS

Approved by the Cheyenne-Laramie County Regional Planning Commission this 14<sup>th</sup> day of September, 1983.

Attest: *Frank E. Reed* Chairman  
Secretary *Judy Kallal*

Approved by the County Commissioners of Laramie County, Wyoming this 22<sup>nd</sup> day of September, 1983.

Attest: *Donald White* Chairman  
County Clerk *Barry Taylor* Chairman

Approved by the City Council of the City of Cheyenne, Wyoming this 14<sup>th</sup> day of September, 1983.

Attest: *James D. Johnson* Mayor  
City Clerk *Ann E. Johnson*

# WOOTEN SUBDIVISION "REFINEMENT A"

A REPLAT OF  
LOTS 4 & 5, BLOCK 1,  
WOOTEN SUBDIVISION,  
WITHIN  
SEC. 17, T. 13 N., R. 66 W.,  
LARAMIE COUNTY, WY.

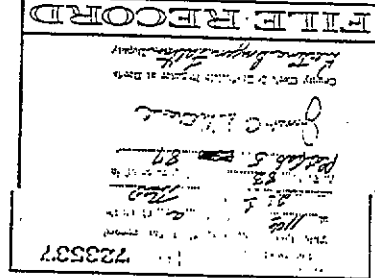
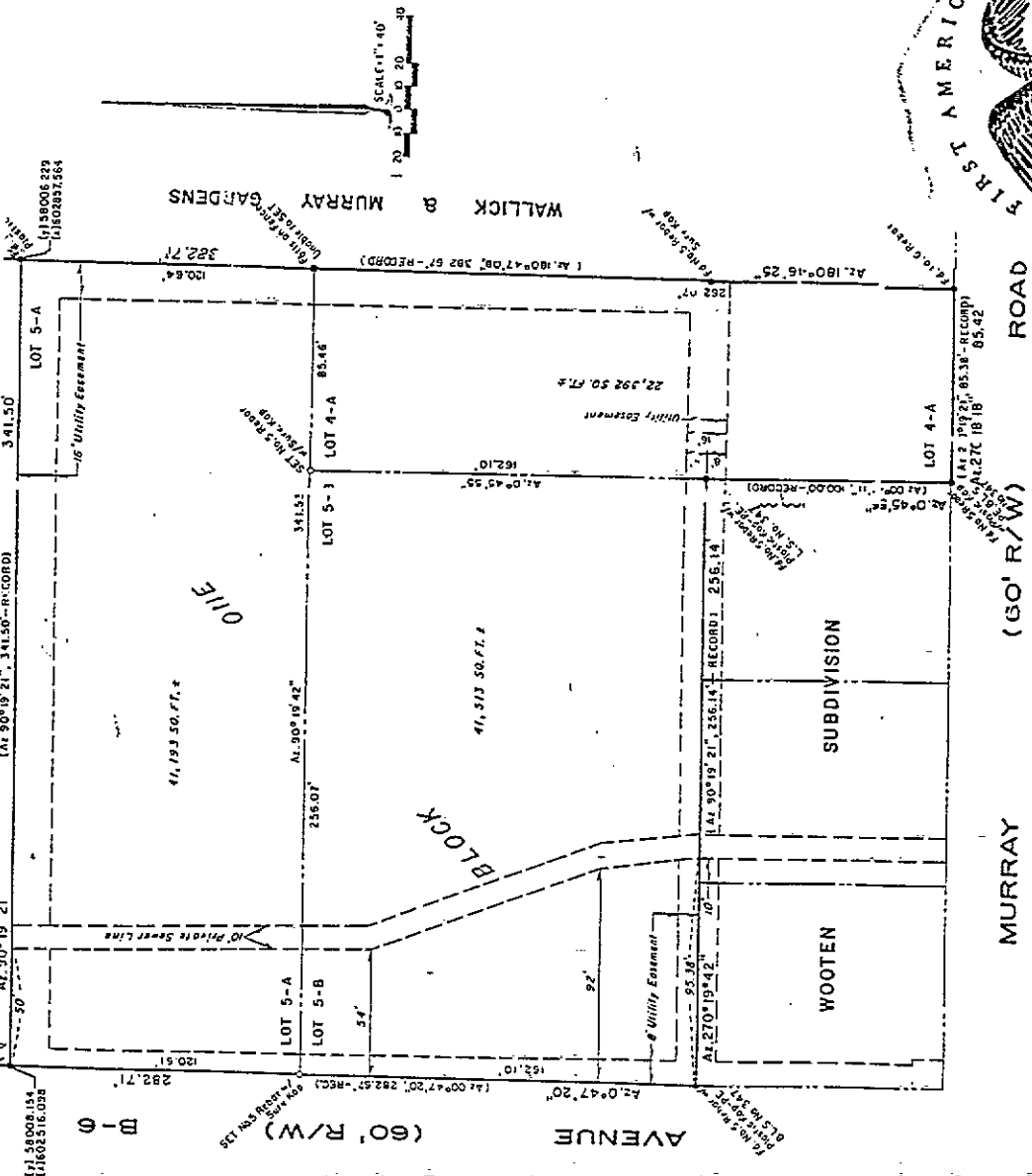
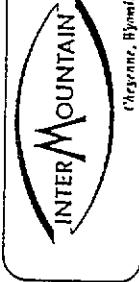

### VICINITY MAP

ARTESIAN TRACTS

NOTES:  
1.) BASIS OF ARCHIBUS-Wooten Subdivision and Cheyenne Control Layout Diagram

1	2
3	4
5	6
7	8
9	10
11	12
13	14
15	16
17	18
19	20
21	22
23	24
25	26
27	28
29	30
31	32
33	34
35	36
37	38
39	40
41	42
43	44
45	46
47	48
49	50
51	52
53	54
55	56
57	58
59	60
61	62
63	64
65	66
67	68
69	70
71	72
73	74
75	76
77	78
79	80
81	82
83	84
85	86
87	88
89	90
91	92
93	94
95	96
97	98
99	100

