

0733259

NATRONA CO. CLERK  
MAY ANN COLLINS  
RECORDED  
DEC 23 2003  
PM 2 35

BY ASSEY WOLZ ASSOCIATES INC. 1798 S. POPULAR, CASPER WY 82604, 307-265-1290

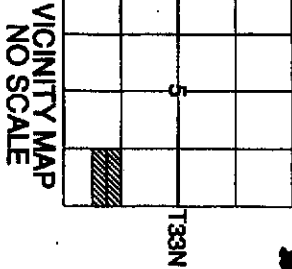

VICINITY MAP  
NO SCALE

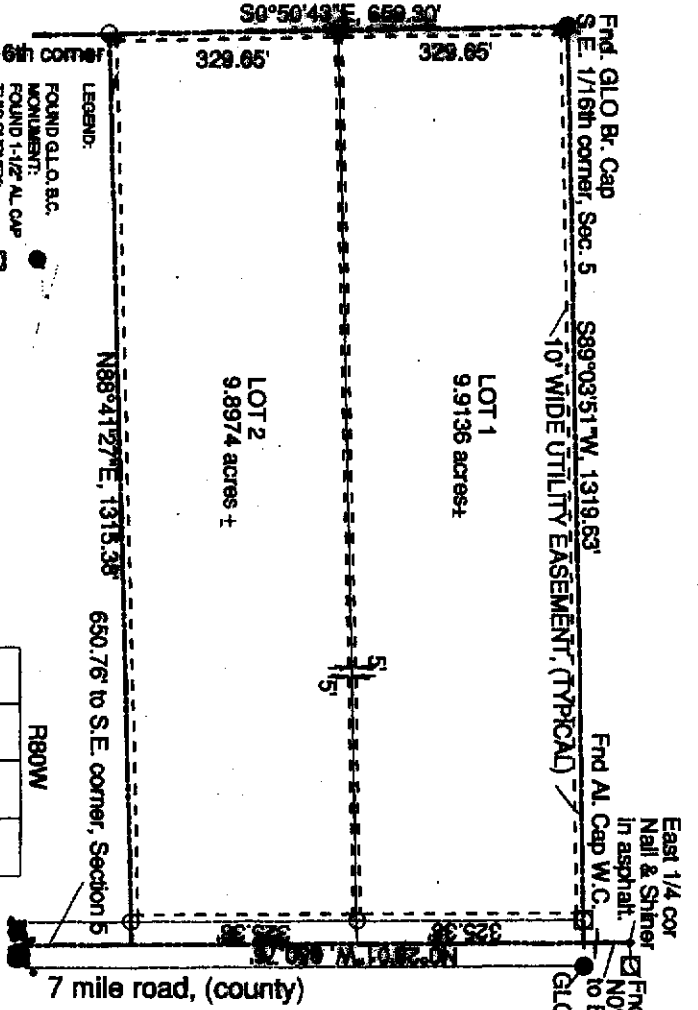

**SURVEYOR'S CERTIFICATE**

STATE OF WYOMING  
COUNTY OF NATRONA  
I, CHARLES K. WOLZ, OF CASPER, HEREBY CERTIFY THAT THIS PLAT WAS MADE FROM  
NOTES TAKEN DURING AN ACTUAL SURVEY MADE BY ME ON LINE, 24, 2003, AND THAT  
THIS PLAT CORRECTLY REPRESENTS THAT SURVEY. ALL CORNERS WERE ACCURATELY SET  
IN THE LOCATIONS SHOWN ON THE PLAT AND ALL DIMENSIONS ARE IN FEET AND DECIMALS  
THEREOF, AND COULDS BE REFERRED TO THE MEDIUM,  
THE QUANTITY OF BEARINGS BEING THE FINAL LINE OF SECTION 5, ALL BEING TRUE AND  
CONNECT TO THE BEST OF MY KNOWLEDGE AND BELIEF, THE ERROR OF CLOSURE EXCEEDS  
1:100000.



**DESCRIPTION:**

A TRACT OF LAND BEING THE N1/2 SE1/4 SE1/4  
OF SECTION 5, T33N, R80W, 6th P.M.,  
NATRONA COUNTY, WYOMING, AND BEING MORE PARTICULARLY  
DESCRIBED AS FOLLOWS:  
BEGINNING AT A POINT WHICH LIES N07°28'01" W, 690.76 FEET FROM THE SOUTHEAST-  
CORNER OF SAID SECTION 5, SAID SOUTHEAST CORNER BEING A 1-1/2" ALUMINUM CAP,  
THENCE N 07°28'01" W, 690.76 FEET ALONG THE EAST LINE OF SAID SECTION 5, TO A POINT  
MONUMENTED BY A G.L.O. BRASS CAP WITHNESS CORNER, 38" EAST;  
THENCE S89°08'51" W, 1318.63 FEET ALONG THE NORTH LINE OF THE SE1/4 SE1/4 OF SAID  
SECTION 5 TO THE SOUTHEAST 1/8TH CORNER, MONUMENTED BY A G.L.O. BRASS CAP,  
THENCE S07°30'43" E, 689.30 FEET ALONG THE WEST LINE OF THE SE1/4 OF SAID  
SECTION 5 TO A POINT;  
THENCE N88°41'27" E, 1315.38 FEET ALONG THE WEST-EAST CENTERLINE TO THE POINT OF  
BEGINNING, AND CONTAINING 19.8110 ACRES, MORE OR LESS.

PLAT  
OF  
THE 7-MILE NO. 1 SUBDIVISION  
LOTS 1 AND 2  
BEING THE N1/2SE1/4SE1/4 SECTION 5  
T33N, R80W, 6th P.M.  
NATRONA COUNTY, WYOMING

\*Director decision that lots 1 and 2 sufficiently match the minimum 10 acre lot size requirement in the Urban Agriculture Zone District. A lot size variance is not required.

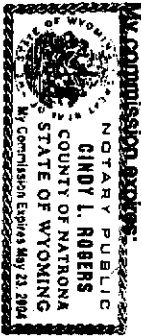

REQUESTED BY THE OWNERS:  
PHILIP B. JOHNSON  
Ivy A. JOHNSON  
JEROME C. JOHNSON  
Acknowledged before me by Philip B. Johnson, this 23<sup>rd</sup> day of September, 2003.  
Acknowledged before me by Ivy A. JOHNSON, this 23<sup>rd</sup> day of September, 2003.  
Acknowledged before me by Jeremy C. JOHNSON, this 18<sup>th</sup> day of September, 2003.

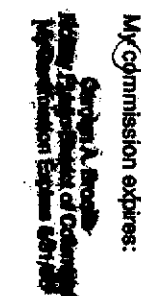

My Commission Expires 8/14/2005

CERTIFICATE OF LOT SPLIT APPROVAL:  
STATE OF WYOMING }  
COUNTY OF NATRONA } SS.  
I hereby certify that this lot split has been examined by me and found to comply with the regulations for Natrona County, Wyoming, and is therefore approved for recording.

County Planner/Date: 9-30-03  
County Surveyor/Date: 9-30-03  
Health Officer/Date: 9/29/03

Restrictions indicating a preference, limitation or discrimination based on race, color, religion, sex, handicap, familial status, or national origin are hereby deleted to the extent such restrictions violate 42 USC 3604(c).

