

**AIR BASE ACRES NO. 2
LOT 40A & LOTS 41A-41D**
BEING A REPLAT OF AIR BASE ACRES NO. 2, LOT 40 AND 41,
A SUBDIVISION OF A PORTION OF THE SE/4-NW/4,
SECTION 28, T 34 N, R 80 W, 6TH P.M.,
NATRONA COUNTY, WYOMING

CERTIFICATE OF DEDICATION
STATE OF WYOMING) SS
COUNTY OF NATRONA)

NATRONA COUNTY CLERK, WY
Renee Vitte
Date: 21, 2012 09:52:29 AM
Page(s): 3 Filed: 09:58:00
NATRONA COUNTY PLANNING
942519

ALL OF LOTS 40 AND 41 OF AIR BASE ACRES NO. 2, BEING A SUBDIVISION OF A PORTION OF THE SOUTHEAST QUARTER OF THE NORTHWEST QUARTER OF SECTION 28, TOWNSHIP 34 NORTH, RANGE 80 WEST OF THE 6TH PRINCIPAL MERIDIAN, NATRONA COUNTY, WYOMING, BEING MORE PARTICULARLY DESCRIBED AS FOLLOWS:
BEGINNING AT THE SOUTHEAST CORNER OF SAID LOT 40 WHICH BEARS NORTH 0°30'25" EAST A DISTANCE OF 299.95 FEET FROM THE CENTER QUARTER CORNER OF SAID SECTION 28, THENCE SOUTH 89°39'04" EAST A DISTANCE OF 293.69 FEET TO THE SOUTHWEST CORNER OF SAID LOT 40, THENCE NORTH 0°28'28" EAST A DISTANCE OF 139.56 FEET TO THE NORTHWEST CORNER OF SAID LOT 41, THENCE NORTH 0°11'49" EAST A DISTANCE OF 121.16 FEET TO THE NORTHWEST CORNER OF SAID LOT 41, THENCE SOUTH 0°28'15" WEST A DISTANCE OF 332.91 FEET TO THE SOUTHEAST CORNER OF SAID LOT 41, THENCE SOUTH 0°30'25" WEST A DISTANCE OF 139.96 FEET TO THE POINT OF BEGINNING, CONTAINING 2.475 ACRES MORE OR LESS.

THE TRACT OF LAND AS IT APPEARS ON THIS PLAT IS DEDICATED WITH THE FREE CONSENT AND IN ACCORDANCE WITH THE DESIRES OF THE UNDERSIGNED OWNERS AND PROPRIETORS.

Raymond R. Zimmerich
RAYMOND R. ZIMMERSCHIED
WITNESS MY HAND AND OFFICIAL SEAL
MY COMMISSION EXPIRES June 21, 2011

Margaret M. Zimmerich
MARGARET M. ZIMMERSCHIED
WITNESS MY HAND AND OFFICIAL SEAL
MY COMMISSION EXPIRES June 21, 2011

Raymond R. Zimmerich
RAYMOND R. ZIMMERSCHIED
WITNESS MY HAND AND OFFICIAL SEAL
MY COMMISSION EXPIRES June 21, 2011

THE FOREGOING INSTRUMENT WAS ACKNOWLEDGED BEFORE ME BY ROY R. ZIMMERSCHIED AND MARGARET M. ZIMMERSCHIED ON THIS 15th DAY OF June, 2011.

WITNESS MY HAND AND OFFICIAL SEAL
MY COMMISSION EXPIRES Sat 21, 2011

THE FOREGOING INSTRUMENT WAS ACKNOWLEDGED BEFORE ME BY WILLIAM E. ROBINETT AND TANYA R. ROBINETT, FATHER AND DAUGHTER, ON THIS 8th DAY OF July, 2011.

WITNESS MY HAND AND OFFICIAL SEAL
MY COMMISSION EXPIRES Sept 21, 2011

THE FOREGOING INSTRUMENT WAS ACKNOWLEDGED BEFORE ME BY ROBIN K. DERRERA, ON THIS 22nd DAY OF June, 2011.

WITNESS MY HAND AND OFFICIAL SEAL
MY COMMISSION EXPIRES 4-3-2013

RECORDED

I, DO HEREBY CERTIFY THAT THIS SIMPLE SUBDIVISION HAS BEEN EXAMINED BY ME AND FOUND TO COMPLY WITH THE REGULATIONS FOR NATRONA COUNTY, WYOMING, AND IS THEREFORE APPROVED FOR RECORDING.

James J. Adams
COUNTY PLANNER / DATE 6/24/11
Robert H. Adams
COUNTY SURVEYOR / DATE 11/3-12
NATRONA COUNTY HEALTH OFFICER / DATE

RECORDED

FILED FOR RECORD IN THE OFFICE OF THE COUNTY CLERK OF NATRONA COUNTY, WYOMING THIS 21st DAY OF September, 2012
INSTRUMENT NO. 942519
Renee Vitte
COUNTY CLERK
My term of office expires January 5, 2015

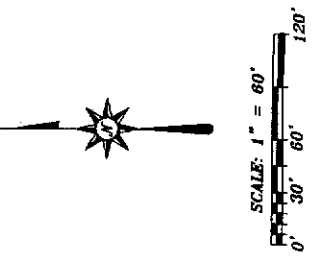

LEGEND:
● = FOUND BRASS CAP.
● = FOUND REBAR AND CAP.
⊙ = SET 3/4" REBAR & CAP.
--- = SUBDIVISION BOUNDARY

THE FOREGOING INSTRUMENT WAS ACKNOWLEDGED BEFORE ME BY RAYMOND R. ZIMMERSCHIED AND ALICE E. ZIMMERSCHIED, HUSBAND AND WIFE, ON THIS 2nd DAY OF June, 2011.

WITNESS MY HAND AND OFFICIAL SEAL
MY COMMISSION EXPIRES June 21, 2011

THE FOREGOING INSTRUMENT WAS ACKNOWLEDGED BEFORE ME BY BRUCE C. RAUFUSE AND GAIL J. RAUFUSE, HUSBAND AND WIFE UNDER THE BRUCE & GAIL RAUFUSE LIVING TRUST (11-16-2010) ON THIS 3rd DAY OF June, 2011.

WITNESS MY HAND AND OFFICIAL SEAL
MY COMMISSION EXPIRES Sept 21, 2011

NOTES:

1. BASIS OF BEARING IS AN ASSUMED BEARING OF N 0°30'25" E ON THE EAST LINE OF LOT 39, AIR BASE ACRES NO. 2.
2. ALL BEARINGS AND DISTANCES ARE MEASURED UNLESS OTHERWISE NOTED.
3. PLAT CLOSURE EXCEEDS 1 IN 500,000.

CERTIFICATE OF SURVEYOR:
STATE OF WYOMING) SS
COUNTY OF NATRONA)

I, DANIEL A. SIEK, A REGISTERED LAND SURVEYOR IN THE STATE OF WYOMING, DO HEREBY CERTIFY THAT THIS PLAT WAS MADE FROM NOTES TAKEN DURING AN ACTUAL SURVEY MADE BY ME IN THE MONTH OF MARCH, 2011, AND THAT THIS PLAT IS AN ACCURATE REPRESENTATION THEREOF.

THE FOREGOING INSTRUMENT WAS ACKNOWLEDGED BEFORE ME BY DANIEL A. SIEK THIS 29th DAY OF April, 2011.

WITNESS MY HAND AND OFFICIAL SEAL
MY COMMISSION EXPIRES 3/5/11

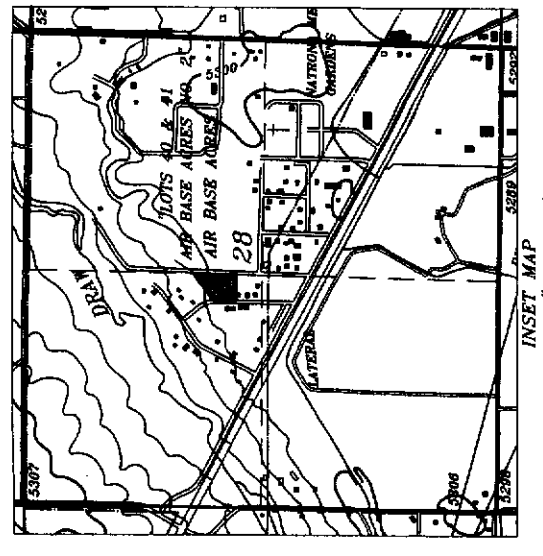
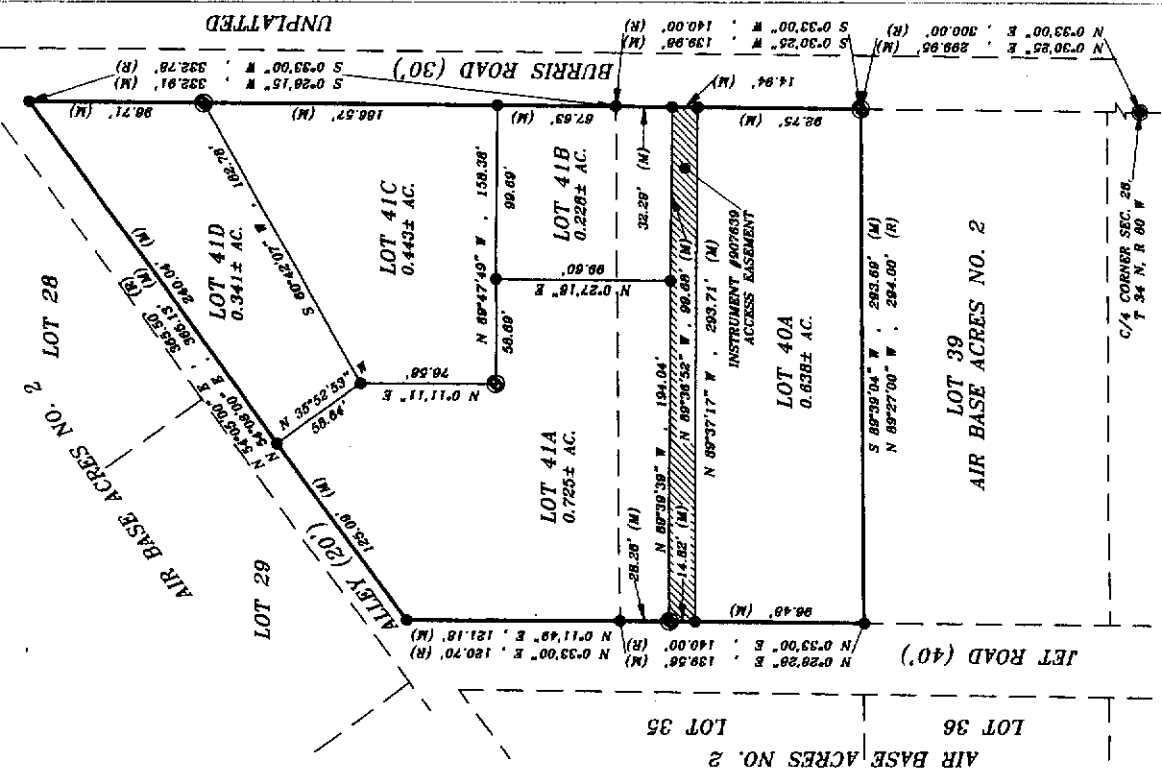

INSET MAP
SCALE: 1" = 1200'