

SECTION 2
SECTION 1

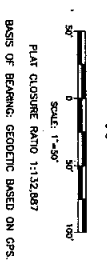
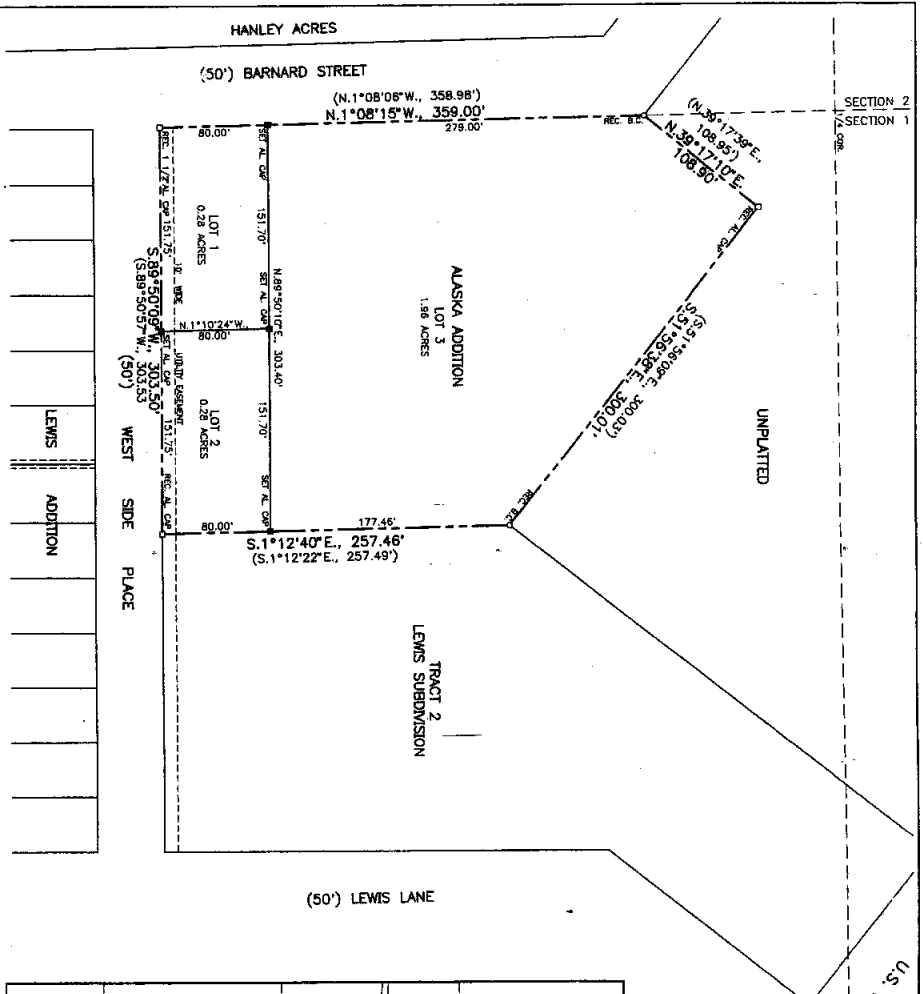

LEGEND:
 RECOVERED BRASS CAP (AS NOTED)
 RECOVERED 3\"/>

Survey & Plat by:
 FORTINSON, LEMHART and CARPENTER, INC.
 2007
 W.O. NO. 12488 Date: 9-29-06

My commission expires:

Subscribed in my presence and seen to before me by Paul R. Stevenson this 27th day of October, 2006.



STATE OF WYOMING }
 COUNTY OF NATRONA } ss
 I, Paul R. Stevenson of Oregon, Wyoming hereby state that this plat was prepared from notes taken during an actual survey conducted by me or under my direct supervision and that I am a duly licensed and sworn surveyor in the State of Wyoming. I certify that the bearings and distances shown herein and all dimensions are expressed in feet and decimals thereof and courses referred to the true meridian, all being true and correct to the best of my knowledge and belief.

CERTIFICATE OF SURVEYOR

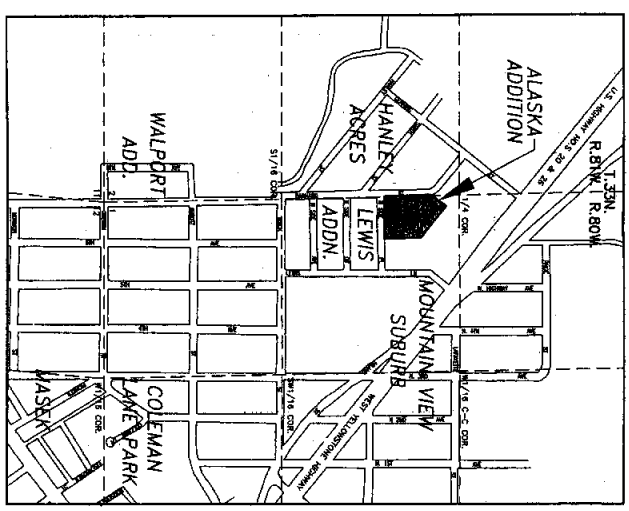

PLAT OF
"ALASKA ADDITION"
 A VACATION AND REPLAT OF
TRACT 1, LEWIS ADDITION
 TO THE TOWN OF MILLS, WYOMING
 A SUBDIVISION OF A PORTION OF
 THE NW1/4SW1/4, SECTION 1
 TOWNSHIP 33 NORTH, RANGE 80 WEST
 SIXTH PRINCIPAL MERIDIAN
 NATRONA COUNTY, WYOMING
 SCALE: 1"=50'

CERTIFICATE OF DEDICATION

REPLY INSTRUMENTS hereby certify that they are the owners and proprietors of the foregoing lands and subdivision located in and being all of Tract 1, Lewis Addition to the Town of Mills, Wyoming, being a subdivision of portions of the NW1/4SW1/4, Section 1, Township 33 North, Range 80 West of the Sixth Principal Meridian, Natrona County, Wyoming and being more particularly described by mass and bounds as follows:
 Beginning at the southeasterly corner of said Parcel and the southwesterly corner of Tract 2, Lewis Subdivision and a portion of the Lewis Addition, as shown on the plat hereon attached, and running thence southerly 1/4 section and northerly line of said West Side Plots, S89°07'07"W, 303.50' to the southeasterly line of said parcel and a point of intersection with the westerly line of 50 feet wide Barnard Street; thence along the westerly line of said Parcel thence along the westerly line of said Parcel, N39°17'47"W, 350.00' to the northwesterly corner of said Parcel and a point of intersection with the westerly line of said Parcel and an angle point in the westerly line of said Tract 2, Lewis Subdivision, thence along the westerly line of said Parcel and the westerly line of said Tract 2, Lewis Subdivision, S71°24'47", 237.45' to the point of beginning and containing 2.52 acres, more or less.
 The vacation and replat of the above described lands as appears on this plat is with the free consent and in accordance with the desire of the undersigned owners and proprietors; the name of said subdivision shall be known as "ALASKA ADDITION" and shall be subject to the same laws, regulations and restrictions as apply to the use of the Public and all easements or other person use hereby reserved for purpose of construction, operation and maintenance of utility lines, conduits and other as required for the proper development of this subdivision.

REPLY INSTRUMENTS
 MILLS, WYOMING 82844

GREG LEWIS, OWNER

NATRONA COUNTY CLERK, NATRONA COUNTY, WYOMING
 My term of office expires January 2, 2017
 805231

ACKNOWLEDGEMENT

STATE OF WYOMING }
 COUNTY OF NATRONA } ss
 The foregoing instrument was acknowledged before me by Greg Lewis on this 3rd day of October, 2006.
 Witness my hand and notarial seal.

My commission expires: June 9, 2007

Notary Public

APPROVALS

APPROVED: Team Council of the Town of Mills, Wyoming this 7th day of October, 2006.
 Alist Mayor

INSPECTED AND APPROVED on this 10th day of October, 2006.

Town Engineer

Filed for record in the Office of the County Clerk of Natrona County, Wyoming this 9th day of November, 2006.

 County Clerk
 My term of office expires January 2, 2017