

864077

APPROVALS
 INSPECTED AND APPROVED THIS 2 DAY OF April 2009
 COUNTY CLERK
 INSPECTED AND APPROVED THIS 2 DAY OF April 2009
 COUNTY CLERK
 My term of office expires January 6, 2011

RECORDED
 FILED FOR RECORD IN THE OFFICE OF THE COUNTY CLERK OF NATRONA COUNTY, WYOMING THIS 9th DAY OF April 2009
 INSTRUMENT NO. 864077
 STATE OF WYOMING
 1. ERROR OF CLOSURE IS 1:67,000.
 2. BASIS OF BEARINGS IS THE WYOMING STATE PLANE COORDINATE SYSTEM, EAST CENTRAL ZONE.

CERTIFICATE OF SURVEYOR
 STATE OF WYOMING }
 COUNTY OF NATRONA } SS
 I, JAMES F. JONES, A REGISTERED PROFESSIONAL LAND SURVEYOR, LICENSE NO. 5529, DO HEREBY CERTIFY THAT THIS PLAT WAS MADE FROM NOTES TAKEN DURING AN ACTUAL SURVEY MADE UNDER MY DIRECT SUPERVISION IN MARCH, 2009, AND THAT THIS PLAT, TO THE BEST OF MY KNOWLEDGE AND BELIEF, CORRECTLY AND ACCURATELY REPRESENTS SAID SURVEY.

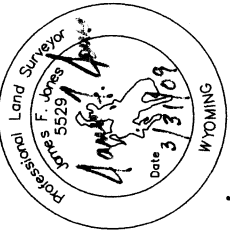

THE FOREGOING INSTRUMENT WAS ACKNOWLEDGED BEFORE ME BY JAMES F. JONES THIS 31st DAY OF March, 2009.
 WITNESS MY HAND AND OFFICIAL SEAL
 MY COMMISSION EXPIRES 3/19/2012
 NOTARY PUBLIC

REPLAT OF
 LOTS 14-19 INCLUSIVE
 BLOCK 18
 ALLENDALE ADDITION
 AS
 LOT 27, BLOCK 18
 ALLENDALE ADDITION
 LOCATED IN THE NW1/4 OF
 SECTION 22, T.33N., R.79W.
 6TH P.M.
 NATRONA COUNTY, WYOMING
 W.O. 09-128 March, 2009

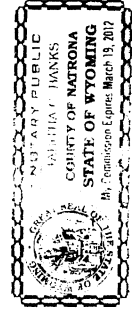

CERTIFICATE OF DEDICATION
 THE UNDERSIGNED, DO HEREBY CERTIFY THAT THEY ARE THE OWNERS AND PROPRIETORS OF THE FOLLOWING DESCRIBED PARCEL OF LAND
 A parcel of land being the original lots 14, 15, 16, 17, 18 and 19 of Block 18 of Mendota Addition, as shown on the recorded plat of said Addition, said parcel being located in the NW1/4 of Section 22 T.33N., R.79W., 6th P.M., Natrona County, Wyoming, being more particularly described by metes and bounds as follows:
 Commencing at a found aluminum cap marking the southeast corner of said Block 18, being the southeast corner of this parcel of land and the Point of Beginning of this legal description;
 Thence S.89°08'39"W., along the south line of said Block 18 and the south line of this parcel of land, 139.94 feet to a found aluminum cap at the southwest corner of said Lot 14 and the southeast corner of this parcel of land;
 Thence N.00°50'07"W., along the west line of said Lots 14 through 19 and along the west line of this parcel of land, 299.89 feet to a found aluminum cap at the northwest corner of said Lot 15, said point being the northwest corner of this parcel of land;
 Thence N.89°08'28"E., along the north line of said Lot 19 and the north line of this parcel of land, 139.94 feet to a found aluminum cap at the northeast corner of said Lot 19 and the northeast corner of this parcel of land;
 Thence S.00°50'07"E., along the east line of said Lots 14 through 19 and along the east line of this parcel of land, 299.89 feet to the Point of Beginning.
 The above described parcel of land contains 0.96 acres, and is subject to any rights-of-way and/or easements, reservations and encumbrances which have been legally acquired.

THE PARCEL OF LAND AS IT APPEARS ON THIS MENDOTA PLAT IS DESIGNATED WITH THE PRECISE BEARINGS AND DISTANCES OF THE BEARINGS AND DISTANCES OF THE OWNERS AND PROPRIETORS. THE NAME OF THE SUBDIVISION SHALL BE "LOT 27, BLOCK 18 OF ALLENDALE ADDITION".
 Norman S. Carrell
 Norman S. Carrell, Trustee of the Norman S. Carrell Revocable Trust Dated March 22, 2006, and
 Harry Ray Smothers
 Harry Ray Smothers, Trustee of the Harry Ray Smothers Revocable Trust Dated December 14, 2006, and
 Lane Lester Smothers
 Lane Lester Smothers and
 Laura Grey Smothers
 Laura Grey Smothers, Husband and Wife, as Joint Tenants.

THE FOREGOING INSTRUMENT WAS ACKNOWLEDGED BEFORE ME BY NORMAN S. CARRELL, TRUSTEE OF THE NORMAN S. CARRELL REVOCABLE TRUST DATED MARCH 22, 2006 AND MARCIA A. CARRELL, TRUSTEE OF THE MARCIA A. CARRELL REVOCABLE TRUST DATED MARCH 22, 2006, AND HARRY RAY SMOTHERS, TRUSTEE OF THE HARRY RAY SMOTHERS REVOCABLE TRUST DATED DECEMBER 14, 2006, AND LANE LESTER SMOTHERS AND LAURA GREY SMOTHERS, HUSBAND AND WIFE, AS JOINT TENANTS, THIS 31st DAY OF March, 2009.
 James F. Jones
 NOTARY PUBLIC
 WITNESS MY HAND AND OFFICIAL SEAL
 MY COMMISSION EXPIRES 3/19/2012

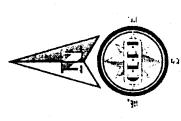
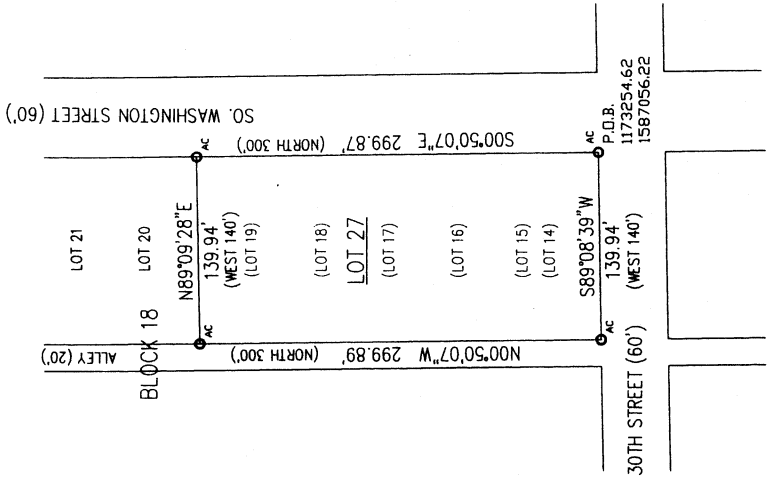
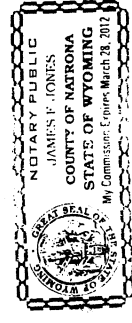

SCALE: 1" = 100'

LEGEND
 ○ FOUND MONUMENT AS NOTED
 ● SET ALUMINUM CAP, LS 5529
 S89°08'39"W
 139.94'
 (WEST 140)
 (14.000)
 MEASURED DATA, THIS SURVEY
 RECORDED DATA