

PLAT OF
 "AMOCO PARK ADDITION"
 TO THE CITY OF CASPER, WYOMING
 A SUBDIVISION OF PORTIONS OF THE
 SECTION 8
 TOWNSHIP 33 NORTH, RANGE 79 WEST
 SIXTH PRINCIPAL MERIDIAN
 NATRONA COUNTY, WYOMING
 SCALE: 1"=100'
 SHEET 2 OF 2

LINE	BEARING	DISTANCE
1	S 57°59'18"W	38.14
2	S 74°10'40"W	104.73
3	N 83°33'44"W	50.98
4	S 83°55'28"W	118.54
5	S 74°29'49"W	58.94
6	S 80°12'29"W	110.80
7	S 83°15'39"W	73.13
8	S 82°30'35"W	128.58
9	S 85°44'39"W	130.57
10	S 88°53'19"W	141.32
11	S 30°23'20"W	47.81
12	S 82°18'48"W	78.30
13	S 82°38'42"W	87.29
14	S 88°44'42"W	81.48
15	S 88°14'31"W	87.87

SE1/4NE1/4

SURVEY BY
 GLOBAL ENGINEERING & LAND SURVEYING, INC.
 CASPER, WYOMING
 JOB NUMBER
 P. O. BOX 532 1755 ENGLISH DRIVE, CASPER, WYOMING 82201
 882C-4830 AND 884C-5088
 DATE: 12-21-84
 M.O. NO.:
 832 SOUTH DAVID STREET, CASPER, WYOMING 82201
 MORRHINGTON, LEMHART, CARPENTER & JOHNSON, INC.
 PLAT PREPARED BY
 SCALE IN FEET
 100 0 100 200 300

AMOCO OIL CO.

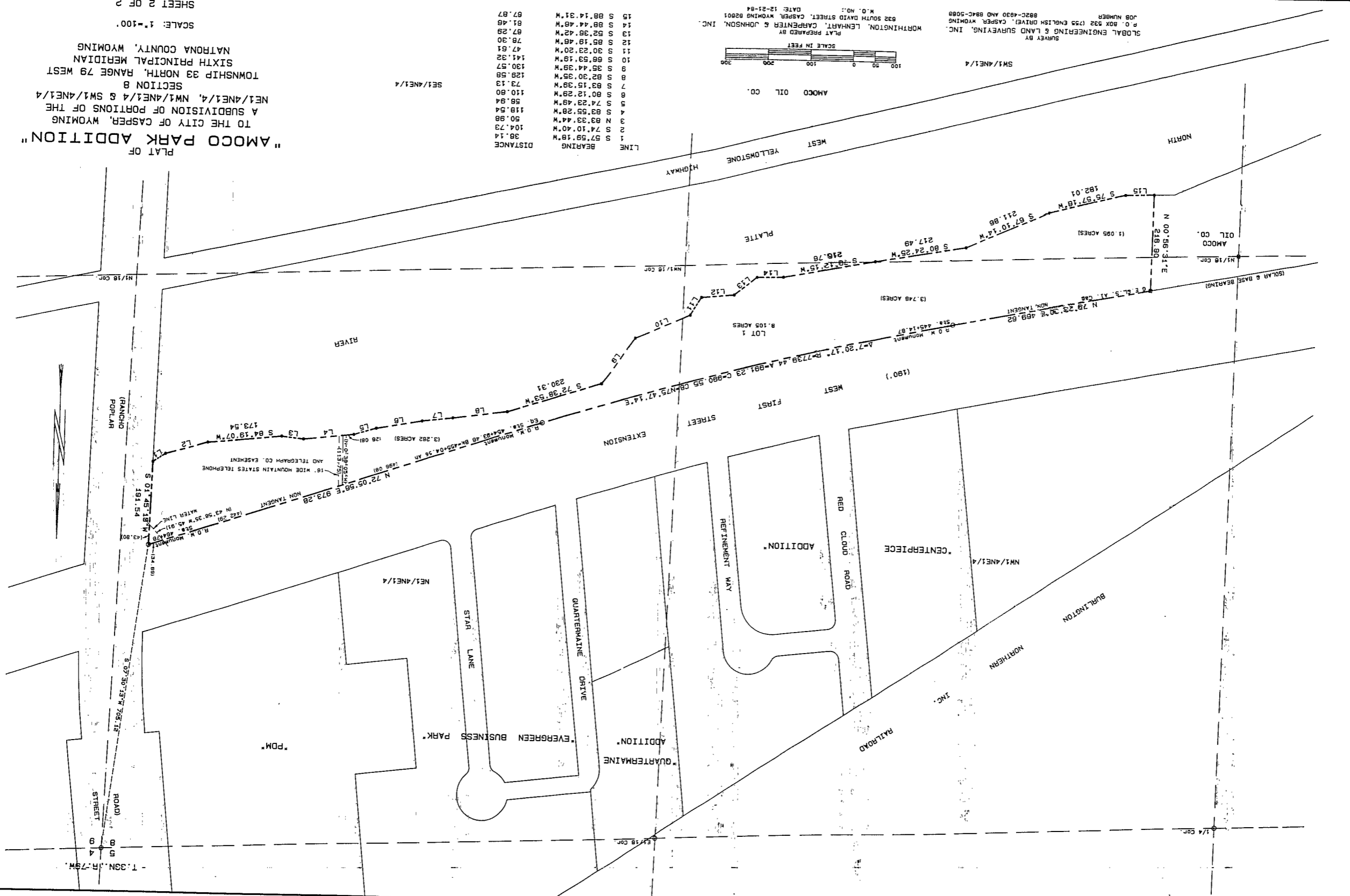

1.33N, R.79W

ROAD

STREET

ROAD

STREET

ROAD

STREET

ROAD

STREET

ROAD

STREET

ROAD

STREET

ROAD

STREET

ROAD

STREET

ROAD

STREET

ROAD

STREET

ROAD

STREET

ROAD

STREET

ROAD

STREET

ROAD

STREET

ROAD

STREET

ROAD

STREET

ROAD

STREET

ROAD

STREET

ROAD

STREET

ROAD

STREET

ROAD

STREET

ROAD

STREET