

12/369

Pocket 1
Folder 2

MAP OF ARMINTO, NATRONA COUNTY, WYOMING.

SCALE 1 IN = 100 FT.

J. D. Woodward, Surveyor,
Kemmerer, Wyoming.

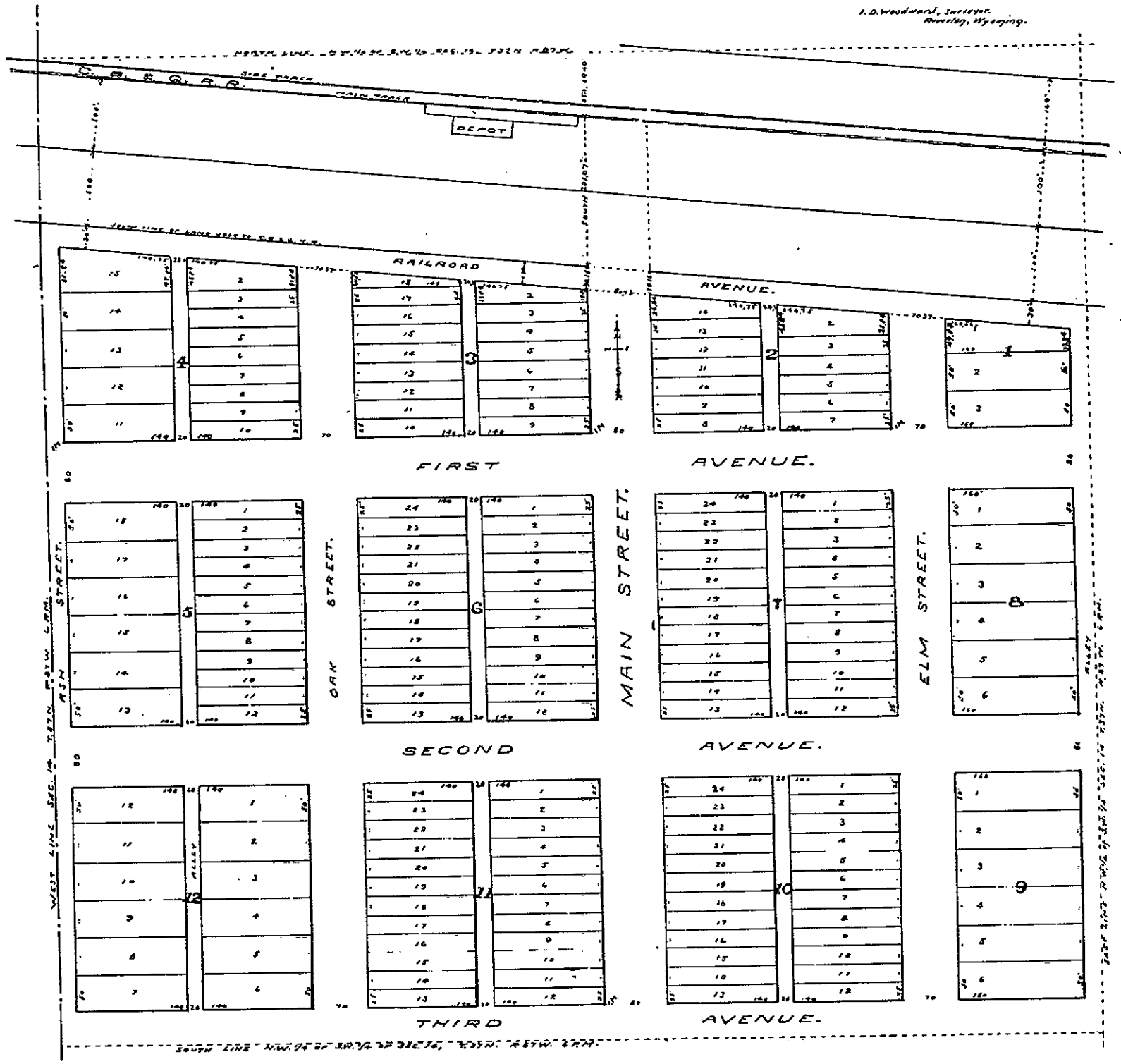

OWNERS DEDICATION STATEMENT.

To whom it may concern:
The above foregoing subdivision of all that portion of the N.W. 1/4 of the S.W. 1/4 of Sec. 14, Twp. 37 N. of Range 87 W. of the 6th Principal Meridian, lying south of the C. & N.W. R.R. right-of-way and land, as appears on this plat, is with the free consent and in accordance with the desires of the undersigned owner and proprietor.

Witness my hand this 21st day of October, 1913.
John B. O'Neil
Nicholas Stenman

State of Wyoming }
 County of Fremont }
 I, John B. O'Neil, known to me to be the person who subscribed to the above and foregoing dedication and duly acknowledged the same to be his own free act and deed.
C. V. O'Neil
 Notary Public

My Commission Expires January 8, 1916.

SURVEYOR'S CERTIFICATE.

State of Wyoming }
 County of Natrona }
 I, J. D. Woodward, a licensed surveyor, of Natrona County, Wyoming, do hereby certify that the heretofore appended map or plat, is a true and correct representation of the townsite of ARMINTO, Natrona County, Wyoming, as the same was surveyed and platted by me on and prior to Sept. 16th, A.D. 1913, being done at the instance and under direction of the owner and proprietor.
 That the said townsite is, to the best of my knowledge and belief, contained within that part of the N.W. 1/4 of the S.W. 1/4 of Sec. 14, Twp. 37 N. of R. 87 W. west of the 6th Principal Meridian, lying south of the C. & N.W. R.R. and in north part of said N.W. 1/4 of Sec. 14, that all distances shown in feet and decimals of a foot, and that all such distances, as shown, are true and correct, from actual measurements made by me at the time of making said survey; that I planted and firmly fixed in the ground, good and sufficient iron monuments at the points marked thus "I.M." on this map, from which to make future re-surveys.
 J. D. Woodward, surveyor.

31012

STATE OF WYOMING }
County of Natrona }

This Instrument was filed for Record

APR 25 1914

at 1 o'clock P.M., and duly Recorded
in Book 17 of Records on Page 369

J. D. Woodward Surveyor

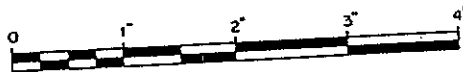

160