

254/550

PLAT OF  
"ASBELL ADDITION"  
AN ADDITION TO THE CITY OF CASPER  
BEING A SUBDIVISION OF PARTS  
SW 1/4 SW 1/4, SECTION 4, E 1/4 SE 1/4, SECTION 5, & NW 1/4 NW 1/4, SECTION 9  
T. 33 N., R. 79 W. of the 6th P.M.  
NATRONA COUNTY, WYOMING  
SCALE - 1" = 80'

254/550

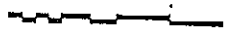
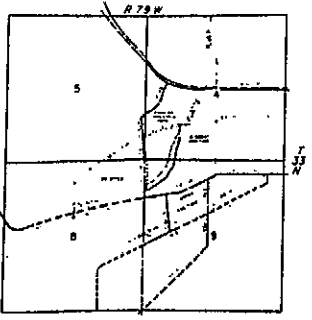
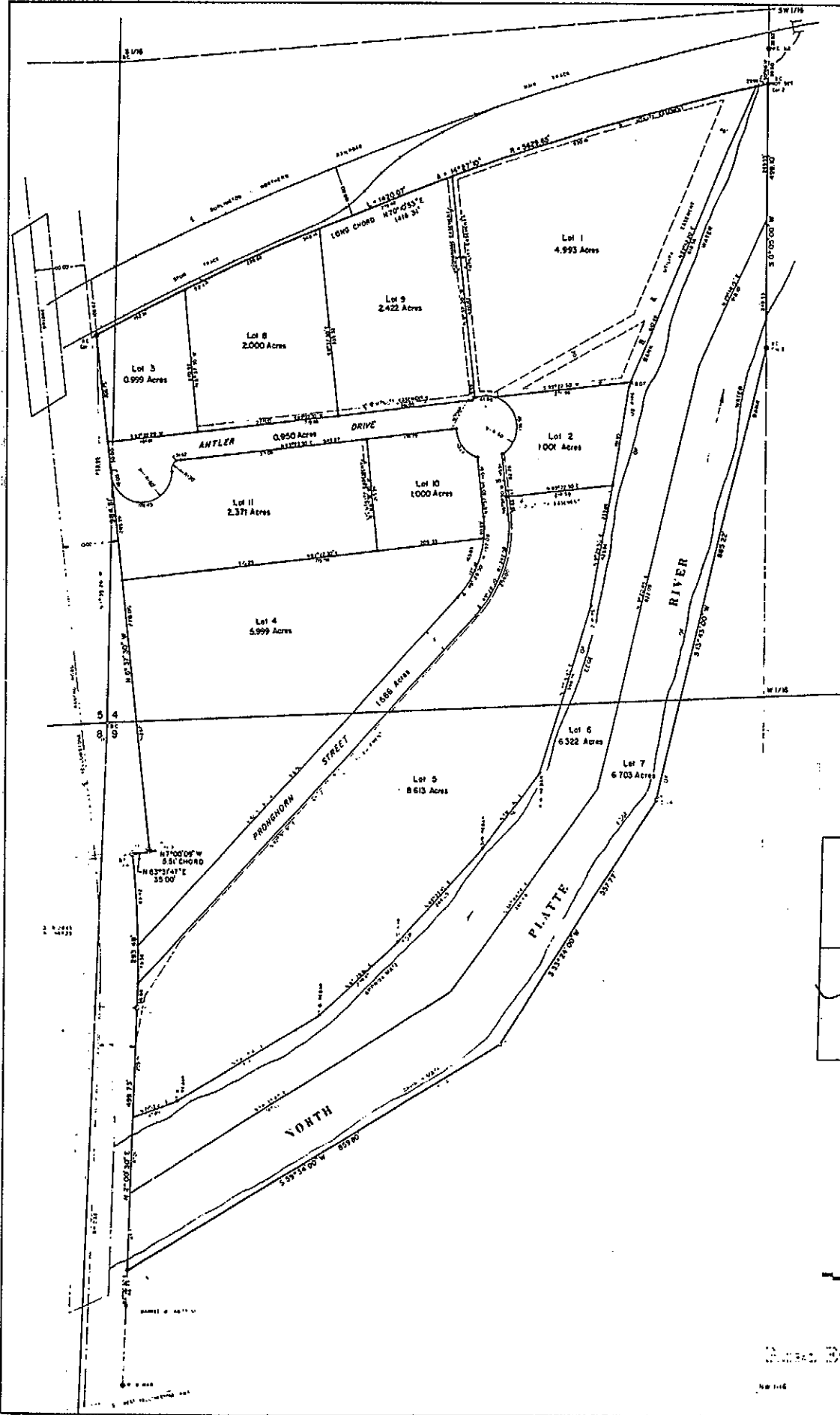

PLAT & SURVEY BY  
Casper Engineering & Land Surveying, Inc.  
CASPER & JACKSON, WYOMING  
APRIL 20, 1973

CERTIFICATE OF VALIDATION  
S.C. 1

The undersigned, W. S. Asbell and Susan E. Asbell, husband and wife, and Keith V. Asbell and Donna B. Asbell, husband and wife, hereby certify that they are the owners of the foregoing subdivision of those parts of the south 50th section 4, 1/4 section 5, and the north 1/4 section 9, T. 33 N., R. 79 W. of the 6th Principal Meridian, Natrona County, Wyoming, as set forth by and in accordance with the plat and more particularly described by notes and bounds as follows:

to each of the four corners and in accordance with their duties. The name of said subdivision shall be "ASBELL ADDITION" as shown on the plat of said survey and all streets, avenues and other public uses shown on said plat are hereby dedicated to the use of the public.

The undersigned hereby certifies that the plat, survey notes and fieldwork all comply with the provisions of the Statutes of the State of Wyoming.

W. S. Asbell  
Susan E. Asbell  
Keith V. Asbell  
Donna B. Asbell

Notary Public  
James W. Smith  
Notary Public

Notary Public  
James W. Smith  
Notary Public

Notary Public  
James W. Smith  
Notary Public

Notary Public  
James W. Smith  
Notary Public

Notary Public  
James W. Smith  
Notary Public

Notary Public  
James W. Smith  
Notary Public

Notary Public  
James W. Smith  
Notary Public

Notary Public  
James W. Smith  
Notary Public

Notary Public  
James W. Smith  
Notary Public

Notary Public  
James W. Smith  
Notary Public