

"BECKER SIMPLE SUBDIVISION"
 LOCATED IN THE SE1/4SE1/4, SECTION 34, TOWNSHIP 34
 NORTH, RANGE 81 WEST OF THE 6TH PRINCIPAL MERIDIAN,
 NATRONA COUNTY, WYOMING
 SCALE: 1"=200'

CERTIFICATE OF DEDICATION
 Randy Lee Becker and Caitlyn Lee Becker, husband and wife, certify that they are the owners and proprietors of the foregoing parcel located in the Southeast Quarter of Section 34, Township 34 North, Range 81 West, 6th Principal Meridian, Natrona County, Wyoming being more particularly described by metes and bounds as follows:

Beginning at the southeast corner of said Section 34 (aluminum cap), thence North 89°48'38" West a distance of 1320.05 feet along the south line of said Section 34 to the southwest corner of the Southeast Quarter of said Section 34 (aluminum cap without corner being set South 09°43'18" East a distance of 33.00 feet of corner 1, thence North 09°43'28" East a distance of 672.89 feet along the West line of the Southeast Quarter of the Southeast Quarter of said Section 34 to the southeast corner of the Southeast Quarter of said Section 34, thence South 09°05'32" West a distance of 659.20 feet along the east line of said Section 34 to the point of beginning, containing 19.96 acres more or less.

The above described parcel is subject to all rights-of-way, easements, reservations and encumbrances which have been legally acquired. The name of said subdivision shall be known as "BECKER SIMPLE SUBDIVISION".

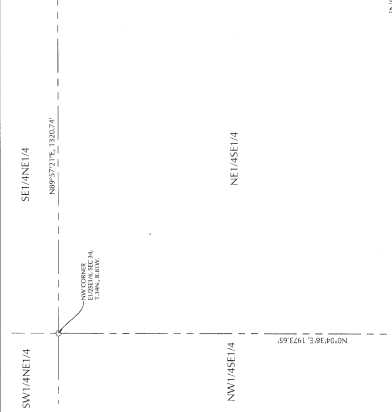

CERTIFICATE OF SURVEYOR
 I, Daniel A. Sisk, do hereby certify that I am a professional land surveyor and holder of a valid license in the State of Wyoming. I have personally conducted and completed the survey of the above described parcel, and the plat is a true and correct copy of the original field notes and computations. I have also personally measured and located the corners and monuments of the lot and sections, and the same are above ground in compliance with the Natrona County, Wyoming regulations governing the subdivision of land.

OWNER
 Randy Lee Becker
 12269 Zero Road
 Casper, Wyoming 82604

STATE OF WYOMING SS
 NATRONA COUNTY)
 I, *Daniel A. Sisk*, Surveyor, do hereby certify that I am a professional land surveyor and holder of a valid license in the State of Wyoming. I have personally conducted and completed the survey of the above described parcel, and the plat is a true and correct copy of the original field notes and computations. I have also personally measured and located the corners and monuments of the lot and sections, and the same are above ground in compliance with the Natrona County, Wyoming regulations governing the subdivision of land.

OWNER
 Caitlyn Lee Becker
 12269 Zero Road
 Casper, Wyoming 82604

STATE OF WYOMING SS
 NATRONA COUNTY)
 I, *Daniel A. Sisk*, Surveyor, do hereby certify that I am a professional land surveyor and holder of a valid license in the State of Wyoming. I have personally conducted and completed the survey of the above described parcel, and the plat is a true and correct copy of the original field notes and computations. I have also personally measured and located the corners and monuments of the lot and sections, and the same are above ground in compliance with the Natrona County, Wyoming regulations governing the subdivision of land.

OWNER
 Randy Lee Becker
 12269 Zero Road
 Casper, Wyoming 82604

STATE OF WYOMING SS
 NATRONA COUNTY)
 I, *Daniel A. Sisk*, Surveyor, do hereby certify that I am a professional land surveyor and holder of a valid license in the State of Wyoming. I have personally conducted and completed the survey of the above described parcel, and the plat is a true and correct copy of the original field notes and computations. I have also personally measured and located the corners and monuments of the lot and sections, and the same are above ground in compliance with the Natrona County, Wyoming regulations governing the subdivision of land.

OWNER
 Caitlyn Lee Becker
 12269 Zero Road
 Casper, Wyoming 82604

STATE OF WYOMING SS
 NATRONA COUNTY)
 I, *Daniel A. Sisk*, Surveyor, do hereby certify that I am a professional land surveyor and holder of a valid license in the State of Wyoming. I have personally conducted and completed the survey of the above described parcel, and the plat is a true and correct copy of the original field notes and computations. I have also personally measured and located the corners and monuments of the lot and sections, and the same are above ground in compliance with the Natrona County, Wyoming regulations governing the subdivision of land.

OWNER
 Randy Lee Becker
 12269 Zero Road
 Casper, Wyoming 82604

STATE OF WYOMING SS
 NATRONA COUNTY)
 I, *Daniel A. Sisk*, Surveyor, do hereby certify that I am a professional land surveyor and holder of a valid license in the State of Wyoming. I have personally conducted and completed the survey of the above described parcel, and the plat is a true and correct copy of the original field notes and computations. I have also personally measured and located the corners and monuments of the lot and sections, and the same are above ground in compliance with the Natrona County, Wyoming regulations governing the subdivision of land.

LEGEND

RECORDED BOUNDARY
 UNRECORDED BOUNDARY
 SECTION CORNER
 QUARTER SECTION CORNER
 PARCEL BOUNDARY
 EASEMENT LINES
 MEASURED

NOTES

1. BESS OF BEARING AND COORDINATES LISTED WYOMING STATE
2. DISTANCES U.S. SURVEY FOOT (GEOID) ZONE, NAD 83
3. INTERIORS ARE AS SHOWN ON THE ORIGINAL SURVEY AND ARE NOT
4. THIS SIMPLE SUBDIVISION CONTAINS 19.96 ACRES MORE OR LESS
5. ALL LOTS AND SECTIONS OF THE ENTIRE PARCEL BEING RECORDED BY THIS
6. ALLOTTED UNLESS THE ENTIRE PARCEL BEING RECORDED BY THIS
7. SUBDIVISION

APPROVALS

INSPECTED AND APPROVED
 INSPECTED AND APPROVED
 INSPECTED AND APPROVED

APPROVALS

INSPECTED AND APPROVED
 INSPECTED AND APPROVED
 INSPECTED AND APPROVED

APPROVALS

INSPECTED AND APPROVED
 INSPECTED AND APPROVED
 INSPECTED AND APPROVED

APPROVALS

INSPECTED AND APPROVED
 INSPECTED AND APPROVED
 INSPECTED AND APPROVED

CERTIFICATE OF SURVEYOR
 I, Daniel A. Sisk, do hereby certify that I am a professional land surveyor and holder of a valid license in the State of Wyoming. I have personally conducted and completed the survey of the above described parcel, and the plat is a true and correct copy of the original field notes and computations. I have also personally measured and located the corners and monuments of the lot and sections, and the same are above ground in compliance with the Natrona County, Wyoming regulations governing the subdivision of land.

CERTIFICATE OF SURVEYOR
 I, Daniel A. Sisk, do hereby certify that I am a professional land surveyor and holder of a valid license in the State of Wyoming. I have personally conducted and completed the survey of the above described parcel, and the plat is a true and correct copy of the original field notes and computations. I have also personally measured and located the corners and monuments of the lot and sections, and the same are above ground in compliance with the Natrona County, Wyoming regulations governing the subdivision of land.

CERTIFICATE OF SURVEYOR
 I, Daniel A. Sisk, do hereby certify that I am a professional land surveyor and holder of a valid license in the State of Wyoming. I have personally conducted and completed the survey of the above described parcel, and the plat is a true and correct copy of the original field notes and computations. I have also personally measured and located the corners and monuments of the lot and sections, and the same are above ground in compliance with the Natrona County, Wyoming regulations governing the subdivision of land.

CERTIFICATE OF SURVEYOR
 I, Daniel A. Sisk, do hereby certify that I am a professional land surveyor and holder of a valid license in the State of Wyoming. I have personally conducted and completed the survey of the above described parcel, and the plat is a true and correct copy of the original field notes and computations. I have also personally measured and located the corners and monuments of the lot and sections, and the same are above ground in compliance with the Natrona County, Wyoming regulations governing the subdivision of land.

CERTIFICATE OF SURVEYOR
 I, Daniel A. Sisk, do hereby certify that I am a professional land surveyor and holder of a valid license in the State of Wyoming. I have personally conducted and completed the survey of the above described parcel, and the plat is a true and correct copy of the original field notes and computations. I have also personally measured and located the corners and monuments of the lot and sections, and the same are above ground in compliance with the Natrona County, Wyoming regulations governing the subdivision of land.

CERTIFICATE OF SURVEYOR
 I, Daniel A. Sisk, do hereby certify that I am a professional land surveyor and holder of a valid license in the State of Wyoming. I have personally conducted and completed the survey of the above described parcel, and the plat is a true and correct copy of the original field notes and computations. I have also personally measured and located the corners and monuments of the lot and sections, and the same are above ground in compliance with the Natrona County, Wyoming regulations governing the subdivision of land.

CERTIFICATE OF SURVEYOR
 I, Daniel A. Sisk, do hereby certify that I am a professional land surveyor and holder of a valid license in the State of Wyoming. I have personally conducted and completed the survey of the above described parcel, and the plat is a true and correct copy of the original field notes and computations. I have also personally measured and located the corners and monuments of the lot and sections, and the same are above ground in compliance with the Natrona County, Wyoming regulations governing the subdivision of land.

CERTIFICATE OF SURVEYOR
 I, Daniel A. Sisk, do hereby certify that I am a professional land surveyor and holder of a valid license in the State of Wyoming. I have personally conducted and completed the survey of the above described parcel, and the plat is a true and correct copy of the original field notes and computations. I have also personally measured and located the corners and monuments of the lot and sections, and the same are above ground in compliance with the Natrona County, Wyoming regulations governing the subdivision of land.

CERTIFICATE OF SURVEYOR
 I, Daniel A. Sisk, do hereby certify that I am a professional land surveyor and holder of a valid license in the State of Wyoming. I have personally conducted and completed the survey of the above described parcel, and the plat is a true and correct copy of the original field notes and computations. I have also personally measured and located the corners and monuments of the lot and sections, and the same are above ground in compliance with the Natrona County, Wyoming regulations governing the subdivision of land.

CERTIFICATE OF SURVEYOR
 I, Daniel A. Sisk, do hereby certify that I am a professional land surveyor and holder of a valid license in the State of Wyoming. I have personally conducted and completed the survey of the above described parcel, and the plat is a true and correct copy of the original field notes and computations. I have also personally measured and located the corners and monuments of the lot and sections, and the same are above ground in compliance with the Natrona County, Wyoming regulations governing the subdivision of land.

CERTIFICATE OF SURVEYOR
 I, Daniel A. Sisk, do hereby certify that I am a professional land surveyor and holder of a valid license in the State of Wyoming. I have personally conducted and completed the survey of the above described parcel, and the plat is a true and correct copy of the original field notes and computations. I have also personally measured and located the corners and monuments of the lot and sections, and the same are above ground in compliance with the Natrona County, Wyoming regulations governing the subdivision of land.

CERTIFICATE OF SURVEYOR
 I, Daniel A. Sisk, do hereby certify that I am a professional land surveyor and holder of a valid license in the State of Wyoming. I have personally conducted and completed the survey of the above described parcel, and the plat is a true and correct copy of the original field notes and computations. I have also personally measured and located the corners and monuments of the lot and sections, and the same are above ground in compliance with the Natrona County, Wyoming regulations governing the subdivision of land.

CERTIFICATE OF SURVEYOR
 I, Daniel A. Sisk, do hereby certify that I am a professional land surveyor and holder of a valid license in the State of Wyoming. I have personally conducted and completed the survey of the above described parcel, and the plat is a true and correct copy of the original field notes and computations. I have also personally measured and located the corners and monuments of the lot and sections, and the same are above ground in compliance with the Natrona County, Wyoming regulations governing the subdivision of land.